

© OpenStreetMap (and) contributors, CC-BY-SA

- Key**
- Order limits
 - Habitat Mitigation Area
 - Land outside Order limits
 - Havenside Local Nature Reserve
 - The Wash SPA
 - The Wash and North Norfolk Coast SAC
 - The Wash SSSI
 - The Wash Ramsar
 - Shipping Channel

| | | | | | |
|-----|----------|----------------|----|-----|-----|
| 0 | 19/03/21 | For Submission | MP | MV | PS |
| REV | DATE | DESCRIPTION | BY | CHK | APP |

REVISIONS

CLIENT

**ALTERNATIVE USE
BOSTON PROJECTS LTD**

PROJECT

**BOSTON
ALTERNATIVE ENERGY FACILITY
ENVIRONMENTAL FACILITY**

TITLE

**DESIGNATED SITES NEAR THE
FACILITY
FIGURE 17.1 SHEET 1 OF 2**

Royal HaskoningDHV
Enhancing Society Together

Rightwell House,
Bretton,
Peterborough, PE3 8DW
Tel +44 (0)1733 334455
Email info.peterborough@rhdhv.com
Website www.royalhaskoningdhv.com

| | | | | | |
|----------------|---------------------------------|-----------|----------|----------|--------|
| DRAWN | MCP | CHECKED | MV | APPROVED | PS |
| DATE | 19/03/2021 | SCALE @A3 | 1:25,000 | REF | PB6934 |
| DRAWING NUMBER | PB6934-RHD-01-ZZ-DR-3026 | | | STATUS | S0 |
| | | | | REVISION | 0 |

© Crown copyright and database rights 2020
Ordnance Survey 100017728. Source: Natural England, 2020.

© OpenStreetMap (and) contributors, CC-BY-SA

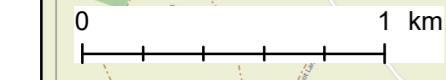

532000
342000
340000
338000

534000
534000
534000
534000

536000
536000
536000
536000

538000
538000
538000
538000

540000
540000
540000
540000

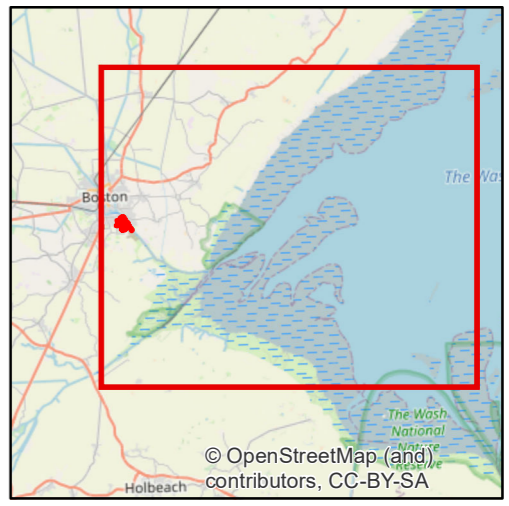
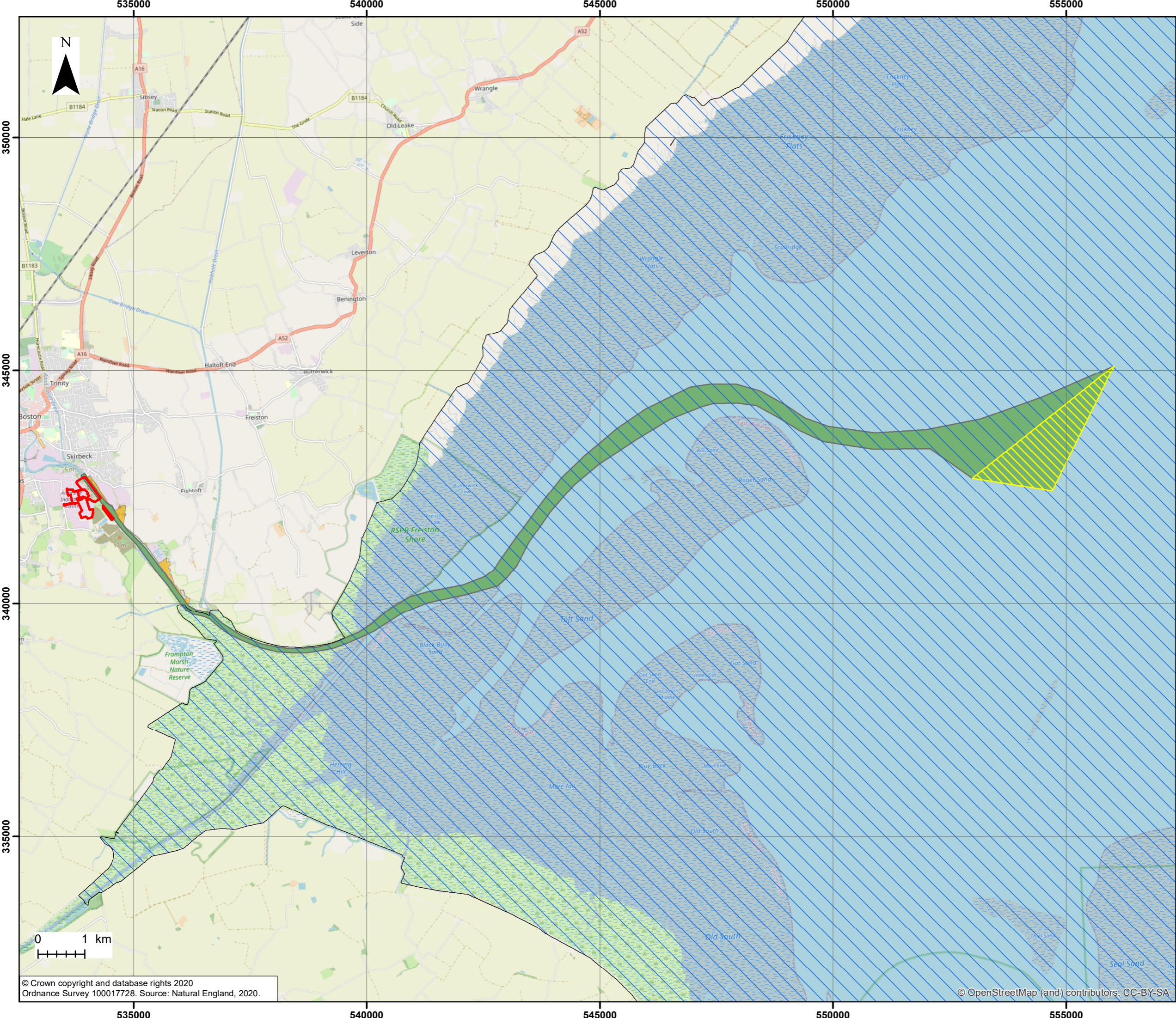

- Key**
- Order limits
 - Havenside Local Nature Reserve
 - The Wash and North Norfolk Coast SAC
 - Port of Boston Anchorage Area
 - Shipping Channel

| REV | DATE | DESCRIPTION | BY | CHK | APP |
|-----|----------|----------------|----|-----|-----|
| 0 | 19/03/21 | For Submission | MP | MV | PS |

REVISIONS

CLIENT

**ALTERNATIVE USE
BOSTON PROJECTS LTD**

PROJECT

**BOSTON
ALTERNATIVE ENERGY FACILITY
ENVIRONMENTAL FACILITY**

TITLE

**DESIGNATED SITES NEAR THE
FACILITY
FIGURE 17.1 SHEET 2 OF 2**



Rightwell House,
Bretton,
Peterborough, PE3 8DW
Tel +44 (0)1733 334455
Email info.peterborough@rhdhv.com
Website www.royalhaskoningdhv.com

| DRAWN | CHECKED | APPROVED |
|-------|---------|----------|
| MCP | MV | PS |

| DATE | SCALE @A3 | REF |
|------------|-----------|--------|
| 19/03/2021 | 1:75,000 | PB6934 |

| DRAWING NUMBER | STATUS | REVISION |
|---------------------------------|--------|----------|
| PB6934-RHD-01-ZZ-DR-3081 | S0 | 0 |

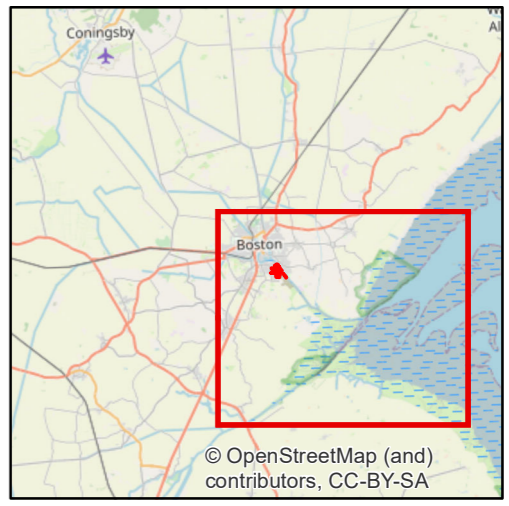
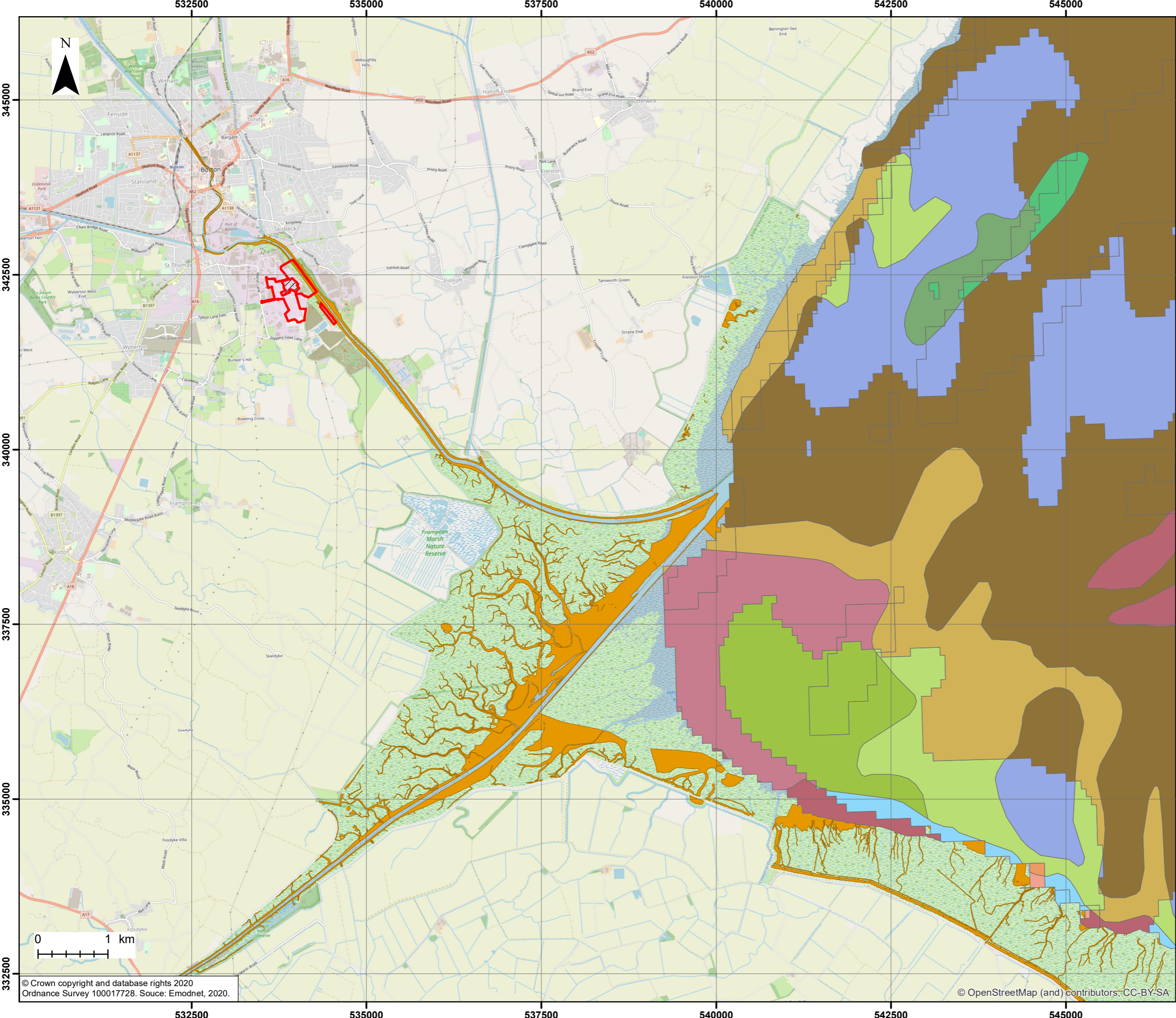

- Key**
- Order limits
 - Land outside Order limits
- EUNIS Broad-scale habitat classification (Biozone, substrate)**
- Deep circalittoral, Muddy sand
 - Deep circalittoral, Seabed
 - Infralittoral, Coarse substrate
 - Infralittoral, Muddy sand
 - Infralittoral, Sand
 - Infralittoral, Sandy mud
 - Infralittoral, Seabed
 - Shallow circalittoral, Coarse substrate
 - Shallow circalittoral, Muddy sand
 - Shallow circalittoral, Sand
 - Shallow circalittoral, Sandy mud
 - Shallow circalittoral, Seabed
 - EUNIS A2.3 - Littoral mud

| | | | | | |
|-----|----------|----------------|----|-----|-----|
| 0 | 19/03/21 | For Submission | MP | MV | PS |
| REV | DATE | DESCRIPTION | BY | CHK | APP |

REVISIONS

CLIENT

**ALTERNATIVE USE
BOSTON PROJECTS LTD**

PROJECT

**BOSTON
ALTERNATIVE ENERGY FACILITY
ENVIRONMENTAL STATEMENT**

TITLE

**EUNIS HABITAT MAP OF
INTERTIDAL AREAS
FIGURE 17.2**



Royal HaskoningDHV
Enhancing Society Together

Rightwell House,
Bretton,
Peterborough, PE3 8DW
Tel +44 (0)1733 334455
Email info.peterborough@rhdhv.com
Website www.royalhaskoningdhv.com

| | | | | | |
|----------------|---------------------------------|-----------|----------|----------|--------|
| DRAWN | MCP | CHECKED | MV | APPROVED | PS |
| DATE | 19/03/2021 | SCALE @A3 | 1:50,000 | REF | PB6934 |
| DRAWING NUMBER | PB6934-RHD-01-ZZ-DR-3028 | | | STATUS | S0 |
| | | | | REVISION | 0 |

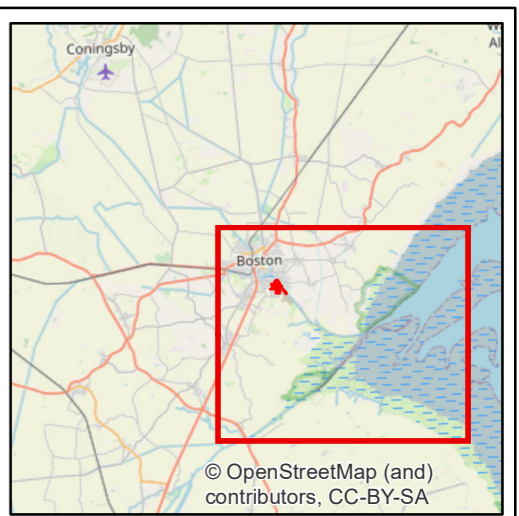
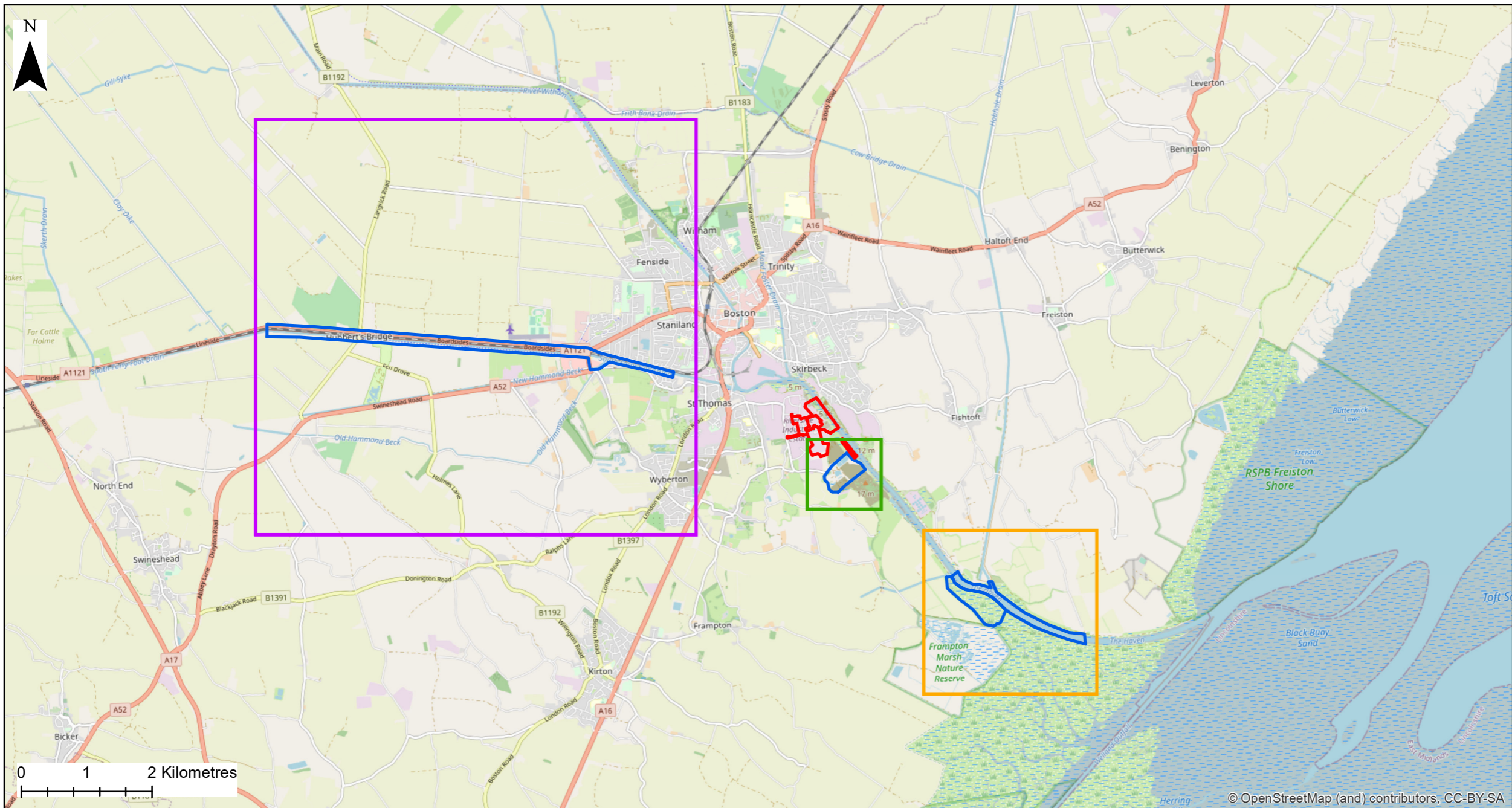

- Key**
- Order limits
 - Habitat Mitigation Area
 - WeBS Sites

| REV | DATE | DESCRIPTION | BY | CHK | APP |
|-----|----------|----------------|----|-----|-----|
| 0 | 19/03/21 | For Submission | MP | MV | PS |

REVISIONS

CLIENT

**ALTERNATIVE USE
BOSTON PROJECTS LTD**

PROJECT

**BOSTON
ALTERNATIVE ENERGY FACILITY
ENVIROMENTAL STATEMENT**

TITLE

**THE WETLAND BIRD SURVEY
(WEBS) SITE LOCATION
FIGURE 17.3**

Royal HaskoningDHV
Enhancing Society Together
 Rightwell House,
 Bretton,
 Peterborough, PE3 8DW
 Tel +44 (0)1733 334455
 Email info.peterborough@rhdhv.com
 Website www.royalhaskoningdhv.com

| | | | | | |
|----------------|---------------------------------|-----------|----------|----------|--------|
| DRAWN | MCP | CHECKED | MV | APPROVED | PS |
| DATE | 19/03/2021 | SCALE @A3 | 1:70,000 | REF | PB6934 |
| DRAWING NUMBER | PB6934-RHD-01-ZZ-DR-3064 | | | STATUS | S0 |
| | | | | REVISION | 0 |

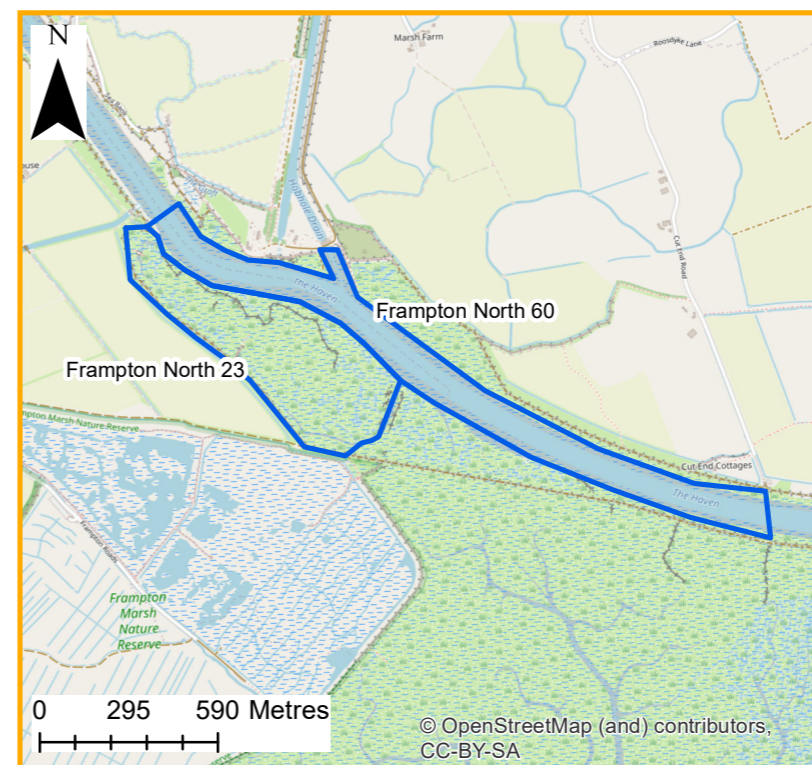
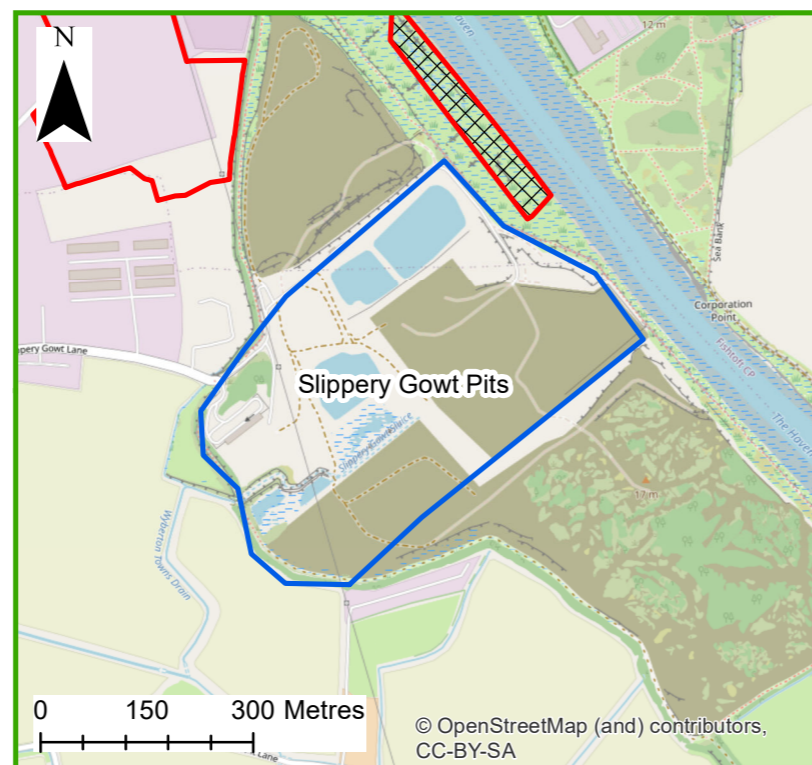
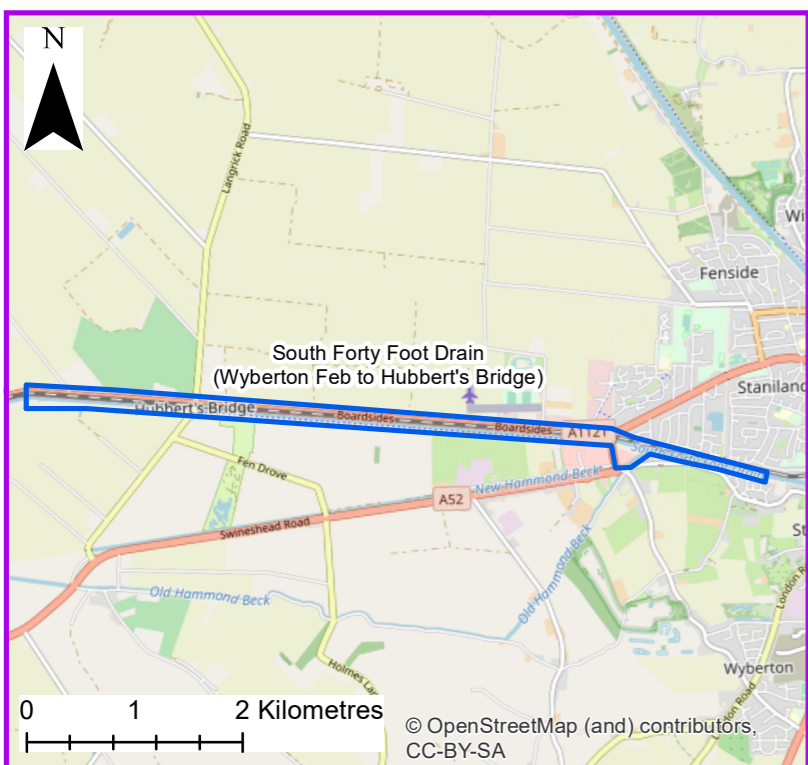

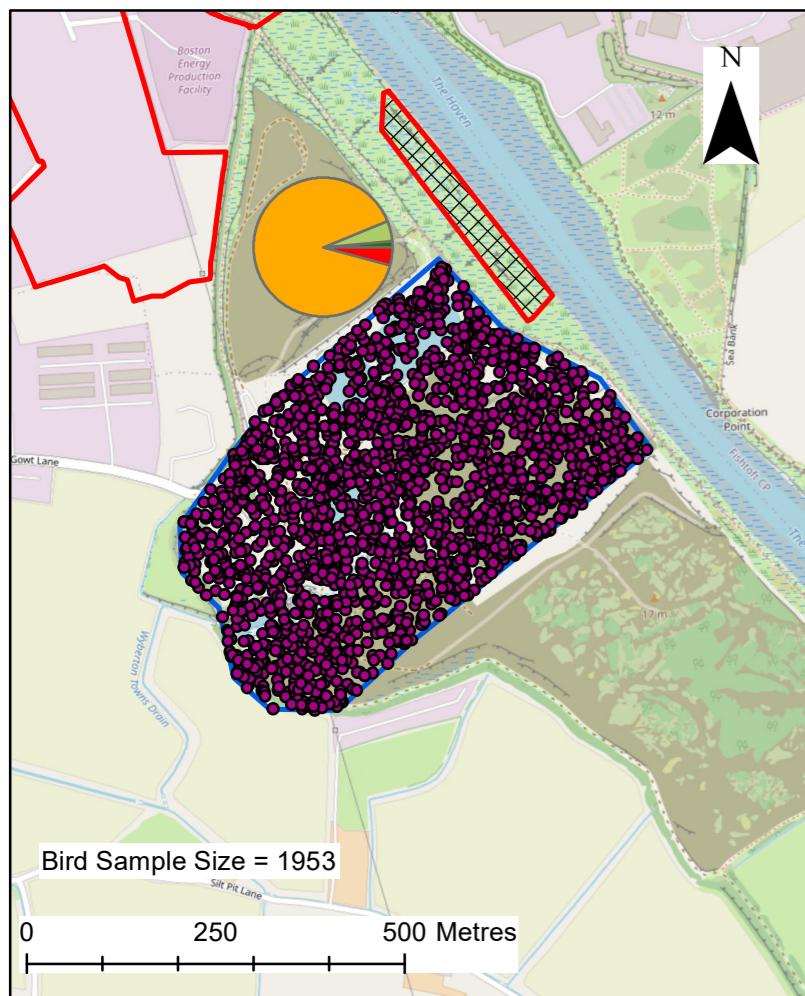

2001

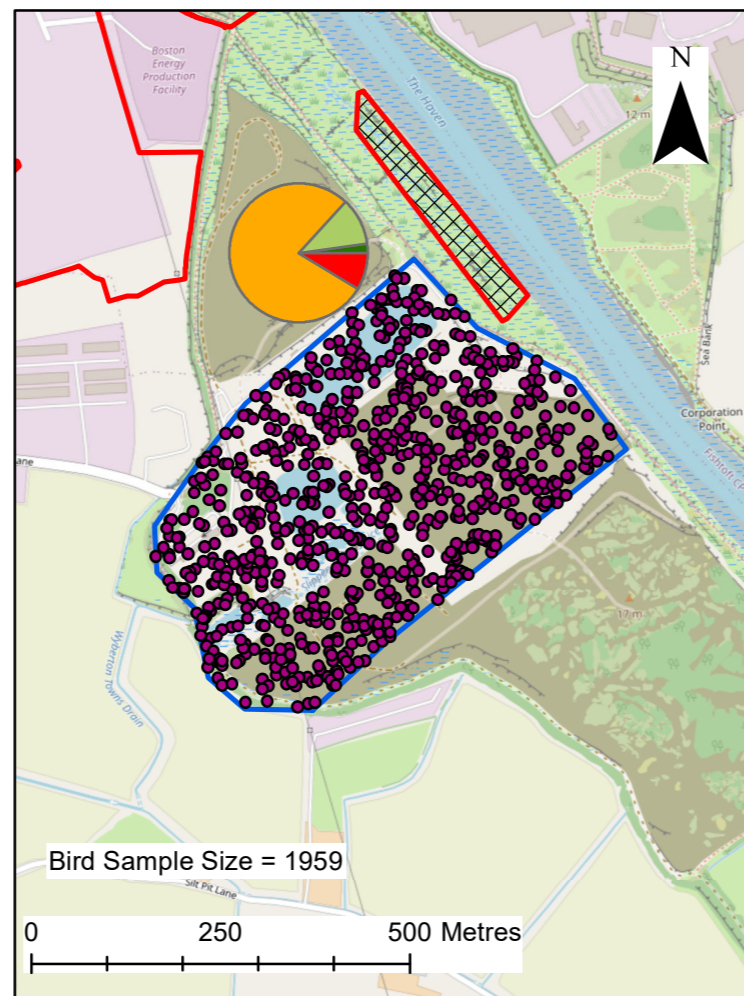

2002

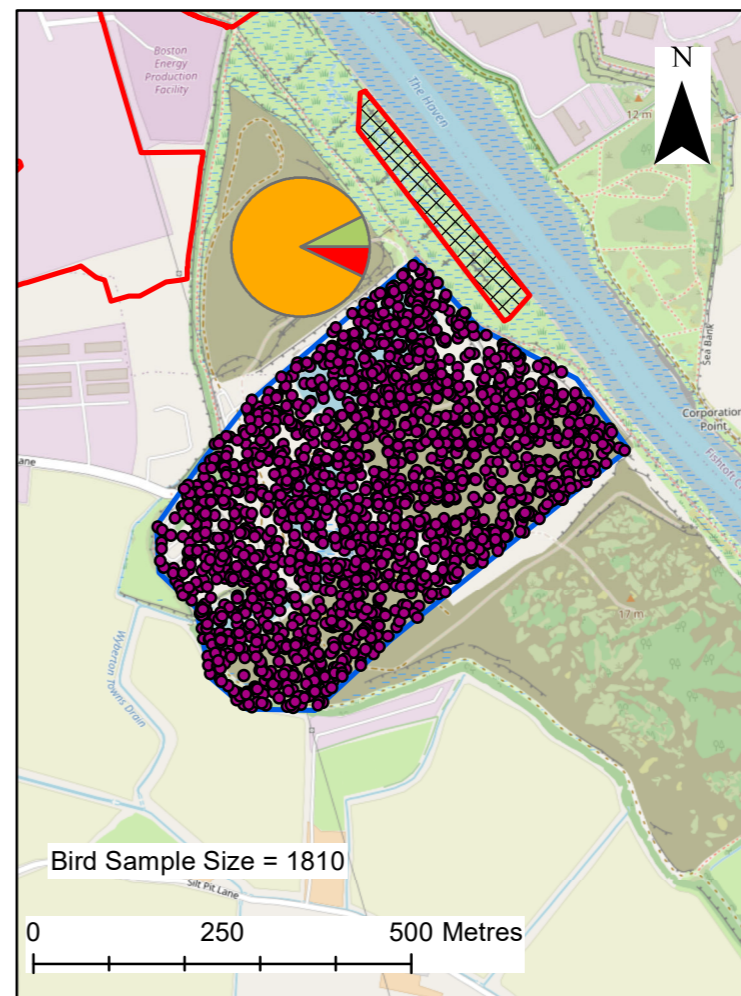

2003

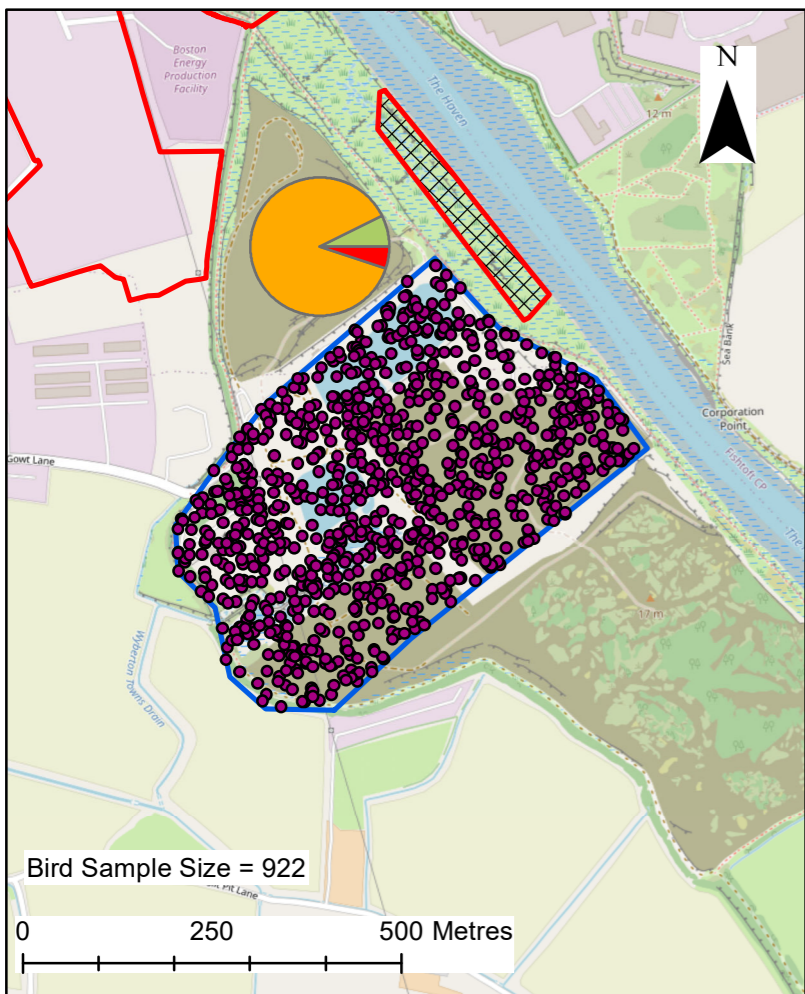

2004

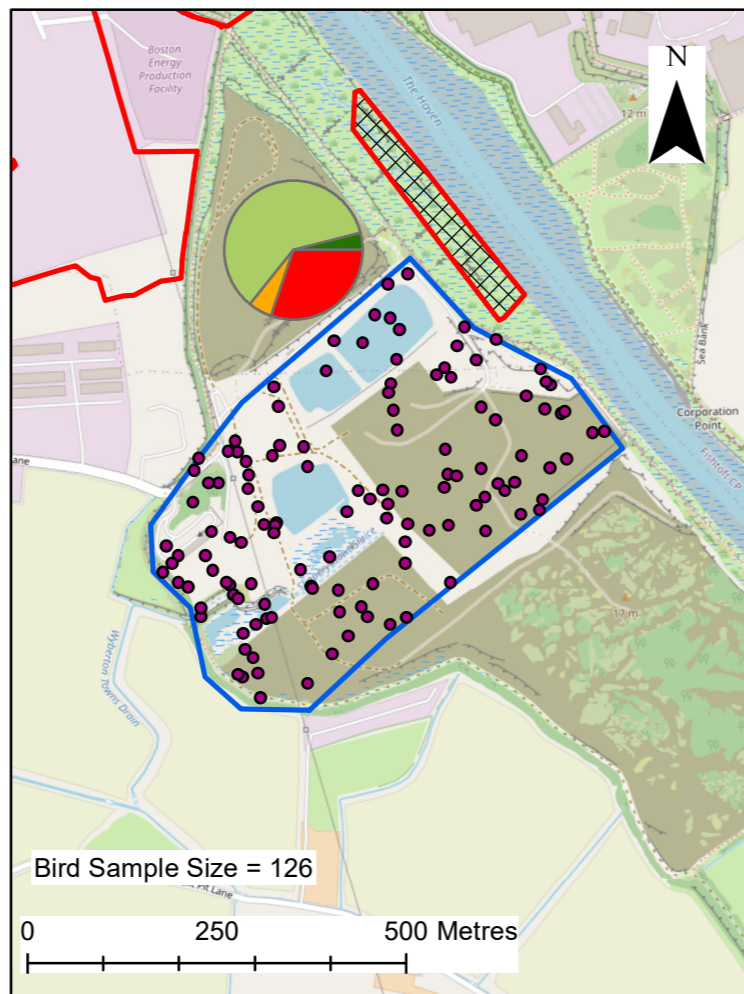

2005

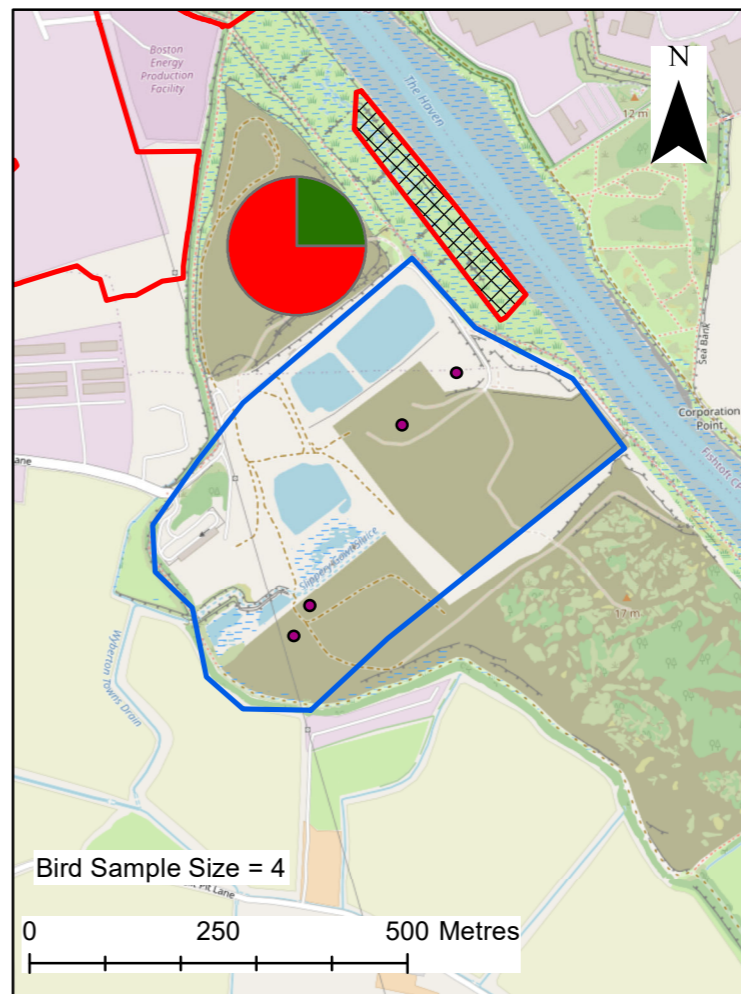

2006

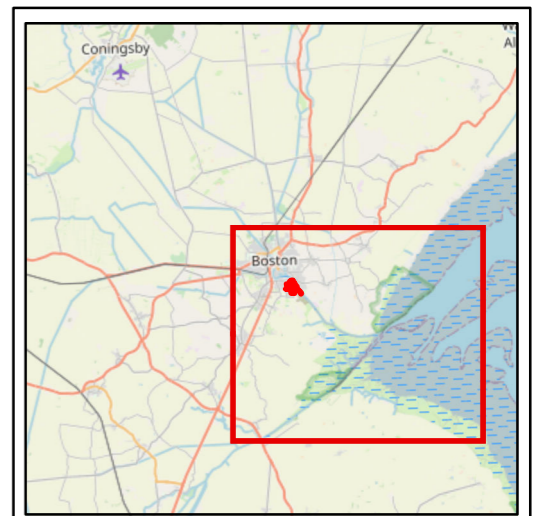

- Key**
- Order limits
 - Habitat Mitigation Area
 - WeBS Site
 - Bird Density
- Pie chart results**
- Divers
 - Ducks, Geese and Swans
 - Gulls and Terns
 - Waders

Notes
Please note that the locations of the individual bird density dots are randomly plotted and do not represent the precise location within the WeBS site of where they were recorded.

| | | | | | |
|-----|----------|----------------|----|-----|-----|
| 0 | 19/03/21 | For Submission | MP | MV | PS |
| REV | DATE | DESCRIPTION | BY | CHK | APP |

REVISIONS

CLIENT

**ALTERNATIVE USE
BOSTON PROJECTS LTD**

PROJECT

**BOSTON
ALTERNATIVE ENERGY FACILITY
ENVIRONMENTAL STATEMENT**

TITLE

**BIRD DISTRIBUTION AT
SLIPPERY GOWT PITS
FIGURE 17.4a**

Royal HaskoningDHV
Enhancing Society Together

Rightwell House,
Bretton,
Peterborough, PE3 8DW
Tel +44 (0)1733 334455
Email info.peterborough@rhdhv.com
Website www.royalhaskoningdhv.com

| | | | | | |
|----------------|---------------------------------|-----------|----------|----------|--------|
| DRAWN | MCP | CHECKED | MV | APPROVED | PS |
| DATE | 19/03/2021 | SCALE @A3 | 1:10,000 | REF | PB6934 |
| DRAWING NUMBER | PB6934-RHD-01-ZZ-DR-3065 | | | STATUS | S0 |
| | | | | REVISION | 0 |

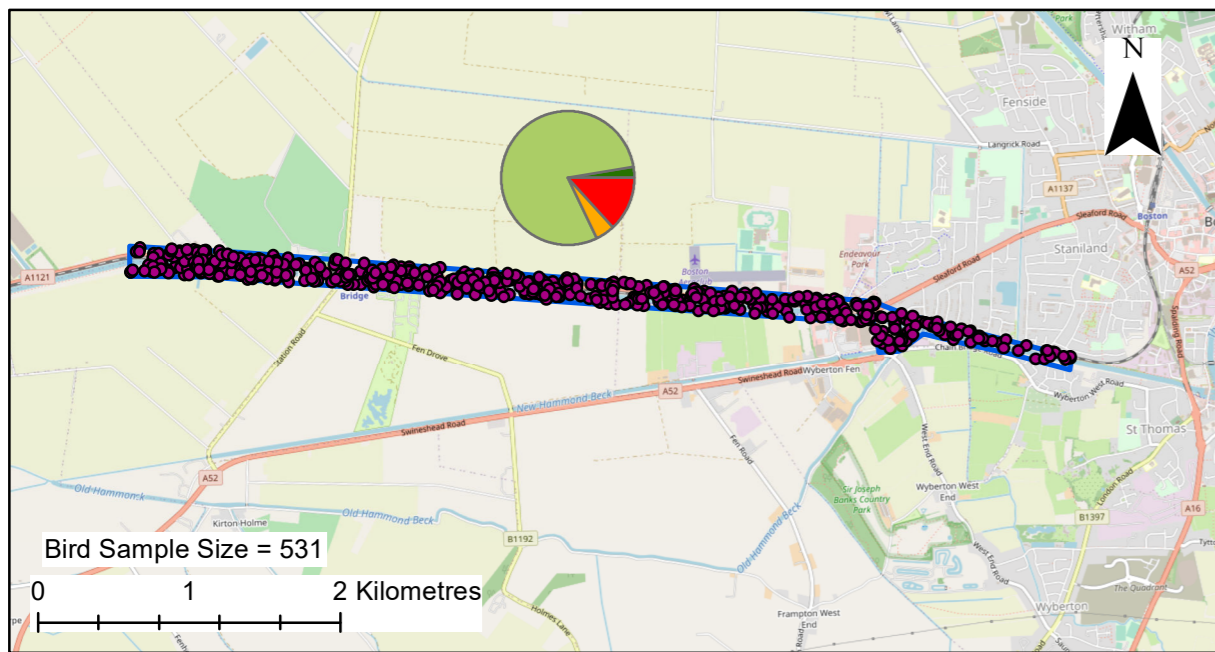

2008

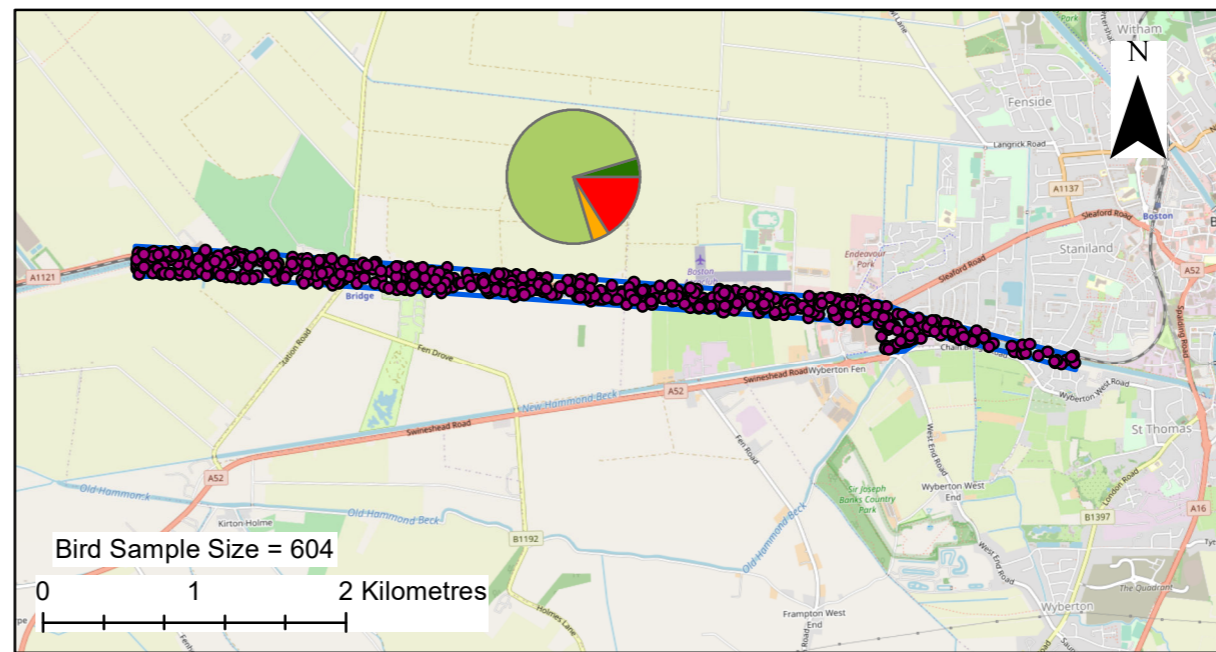

2009

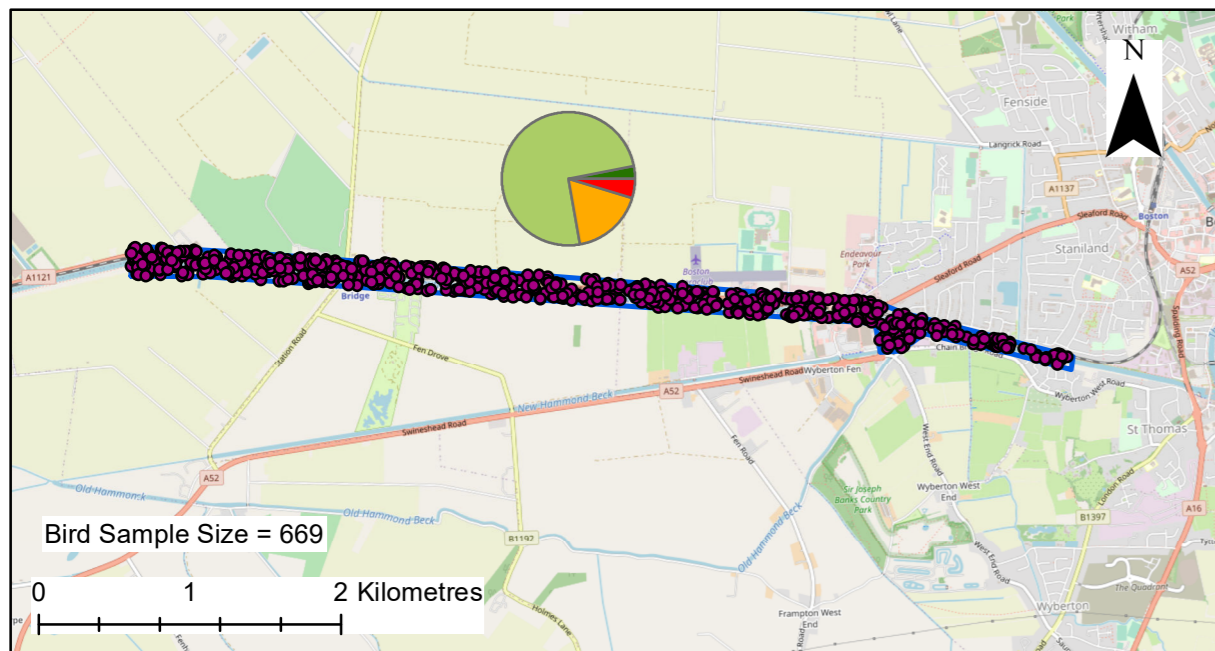

2010

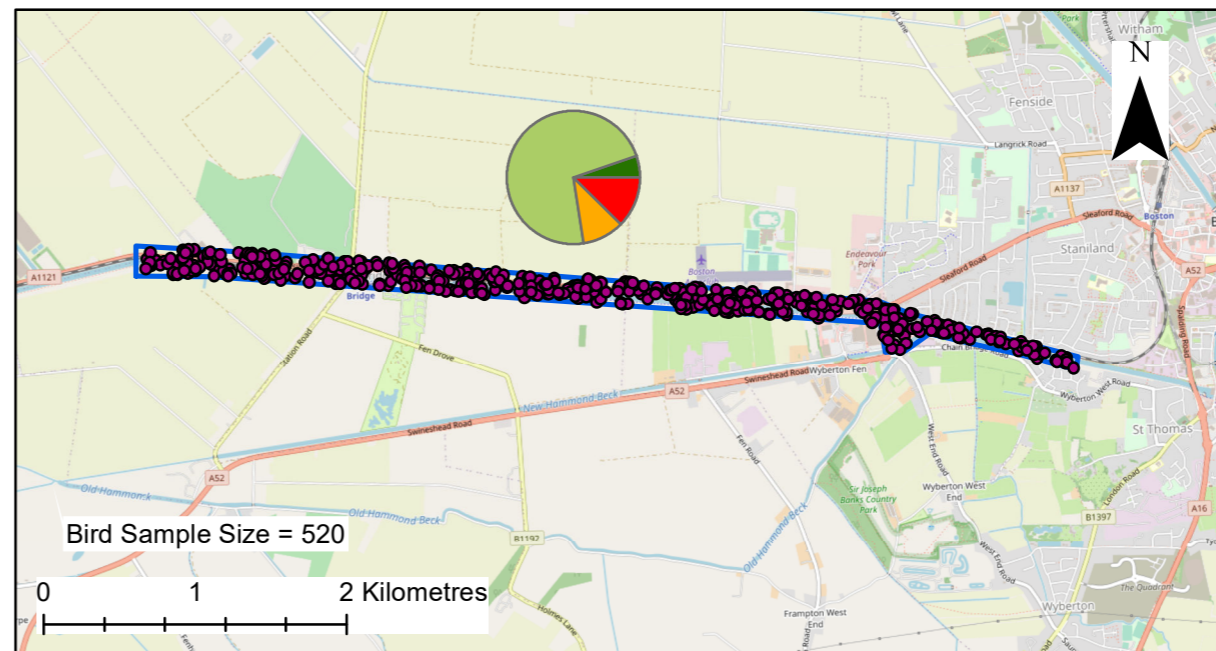

2011

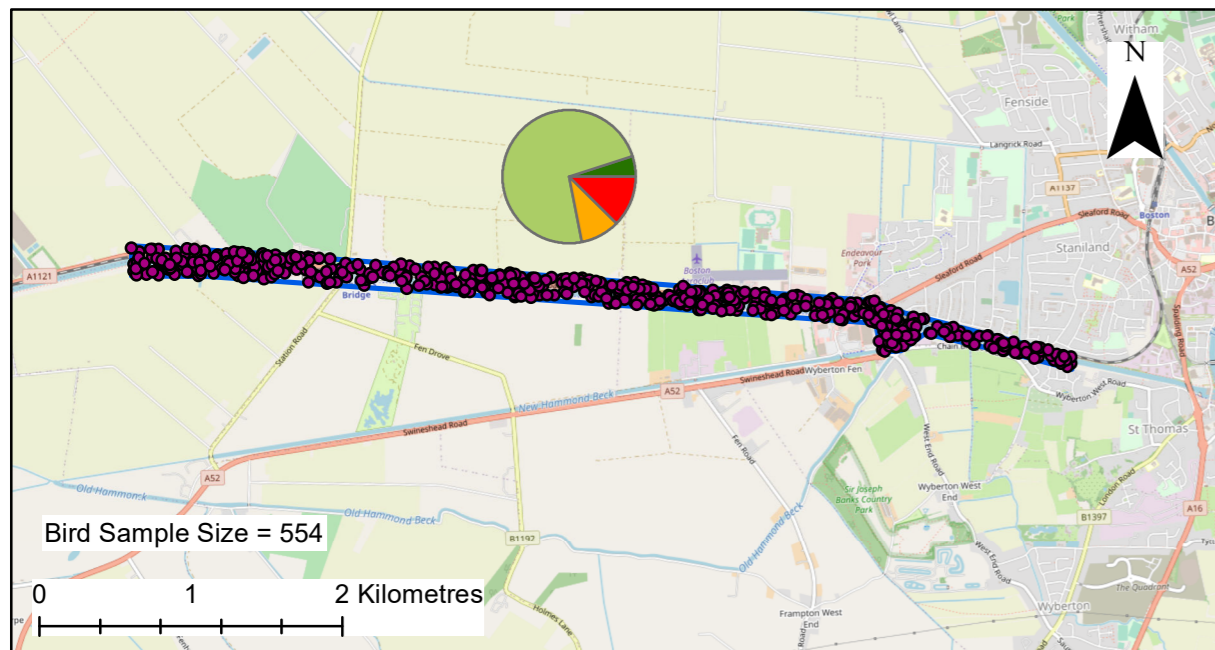

2012

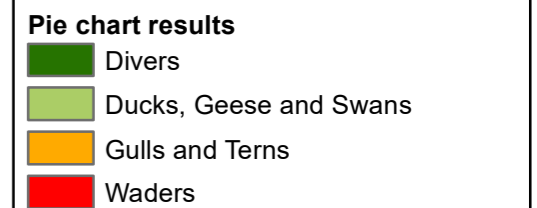
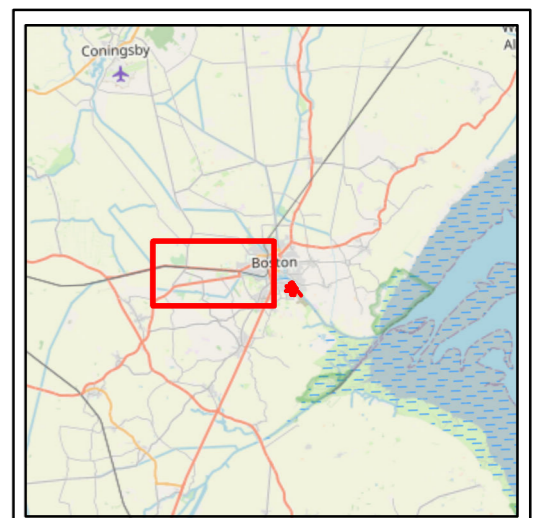

Notes
Please note that the locations of the individual bird density dots are randomly plotted and do not represent the precise location within the WeBS site of where they were recorded.

| REV | DATE | DESCRIPTION | BY | CHK | APP |
|-----|----------|----------------|----|-----|-----|
| 0 | 19/03/21 | For Submission | MP | MV | PS |

REVISIONS

CLIENT

**ALTERNATIVE USE
BOSTON PROJECTS LTD**

PROJECT

**BOSTON
ALTERNATIVE ENERGY FACILITY
ENVIRONMENTAL STATEMENT**

TITLE

**BIRD DISTRIBUTION AT
SOUTH FORTY FOOT DRAIN
FIGURE 17.4b**

Royal HaskoningDHV
Enhancing Society Together

Rightwell House,
Bretton,
Peterborough, PE3 8DW
Tel +44 (0)1733 334455
Email info.peterborough@rhdhv.com
Website www.royalhaskoningdhv.com

| | | | | | |
|----------------|---------------------------------|-----------|----------|----------|--------|
| DRAWN | MCP | CHECKED | MV | APPROVED | PS |
| DATE | 19/03/2021 | SCALE @A3 | 1:50,000 | REF | PB6934 |
| DRAWING NUMBER | PB6934-RHD-01-ZZ-DR-3066 | | | STATUS | S0 |
| | | | | REVISION | 0 |

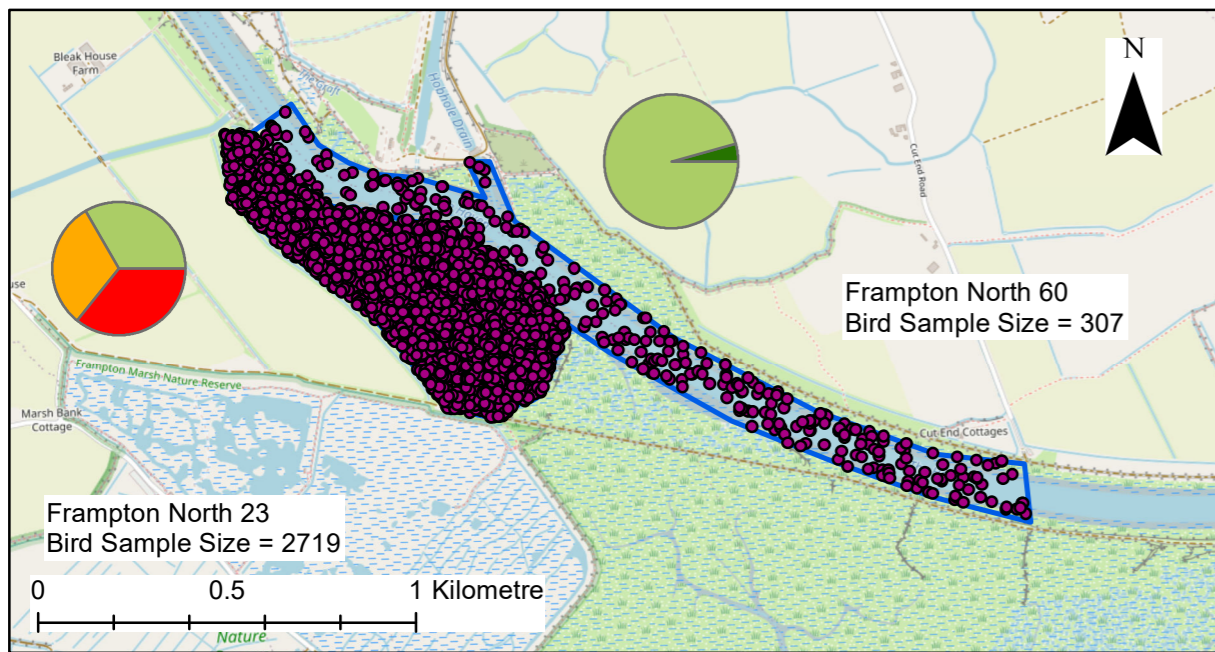

2012

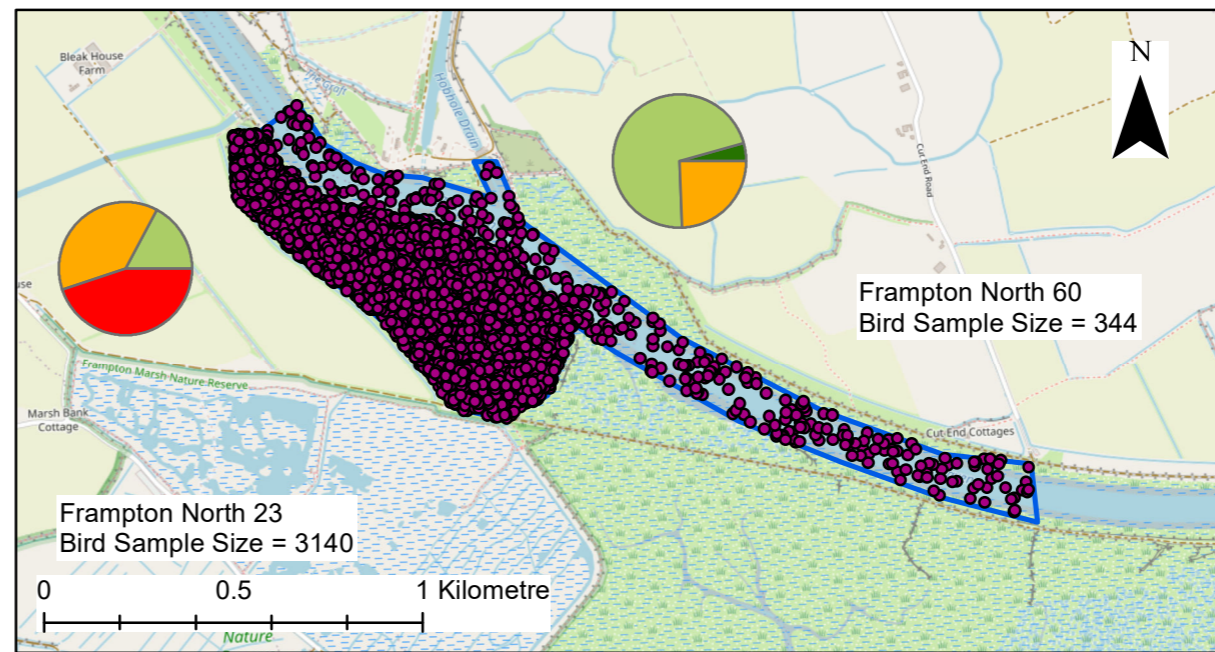

2013

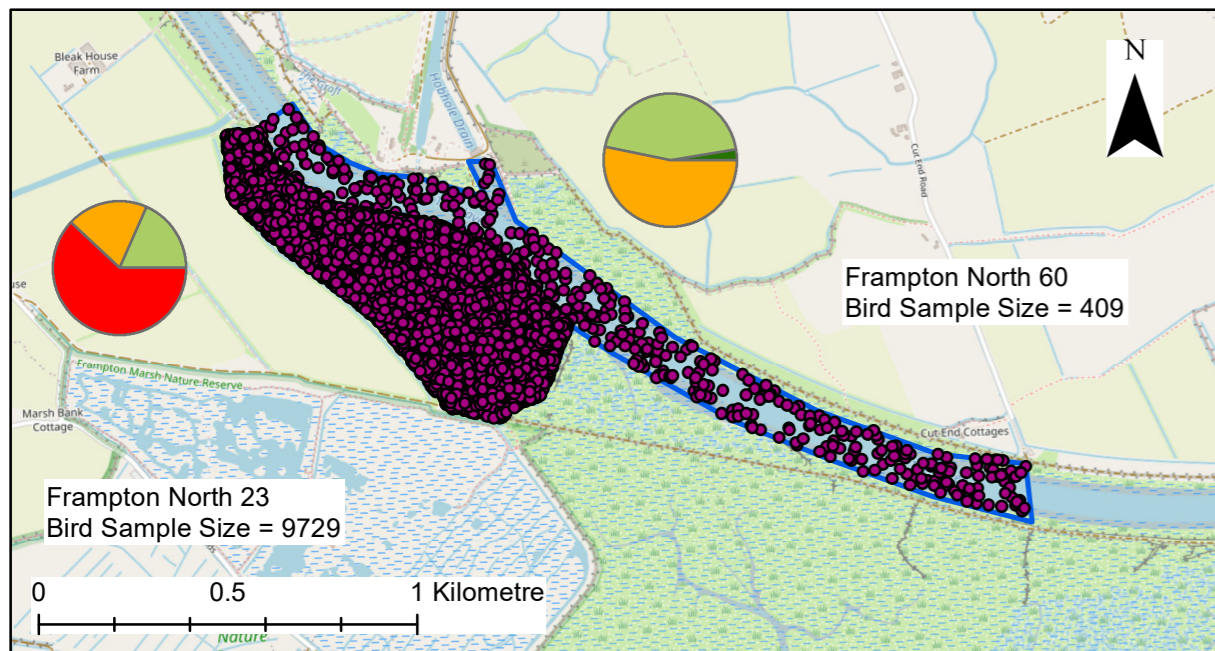

2014

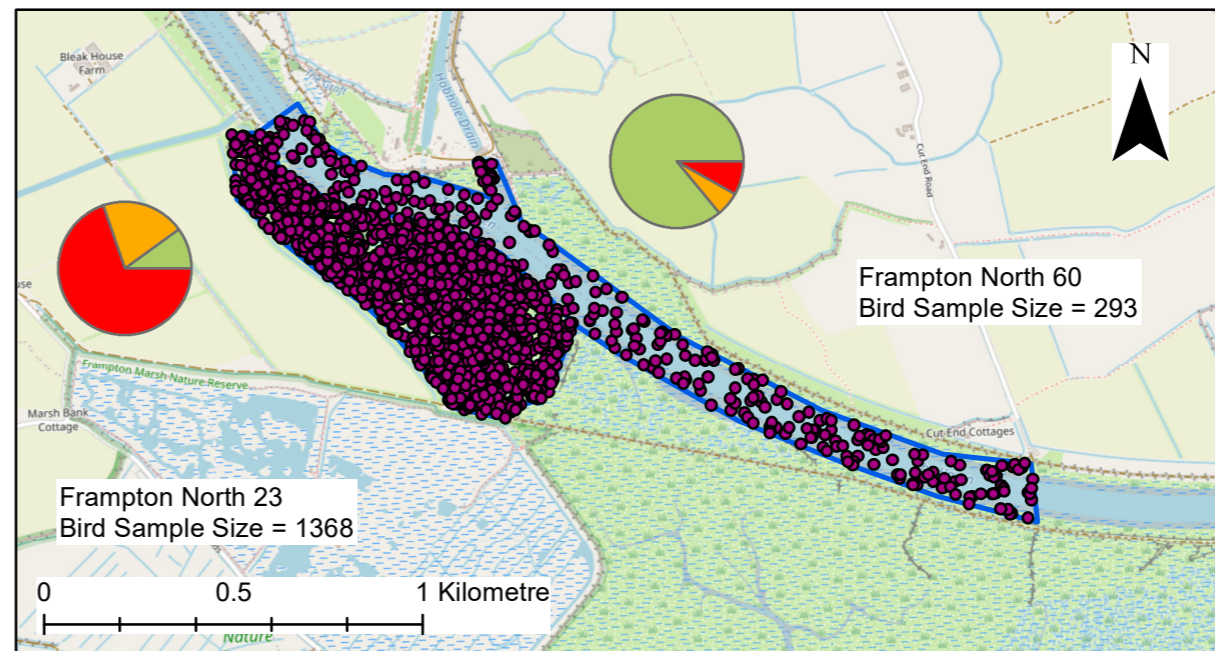

2015

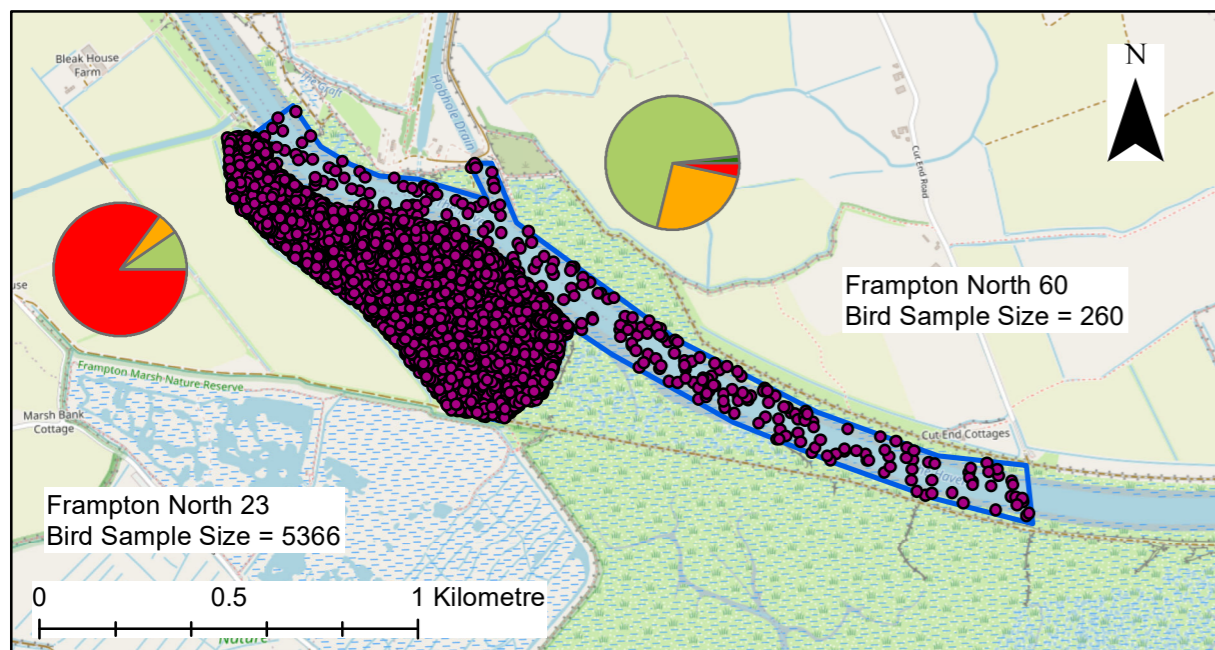

2016

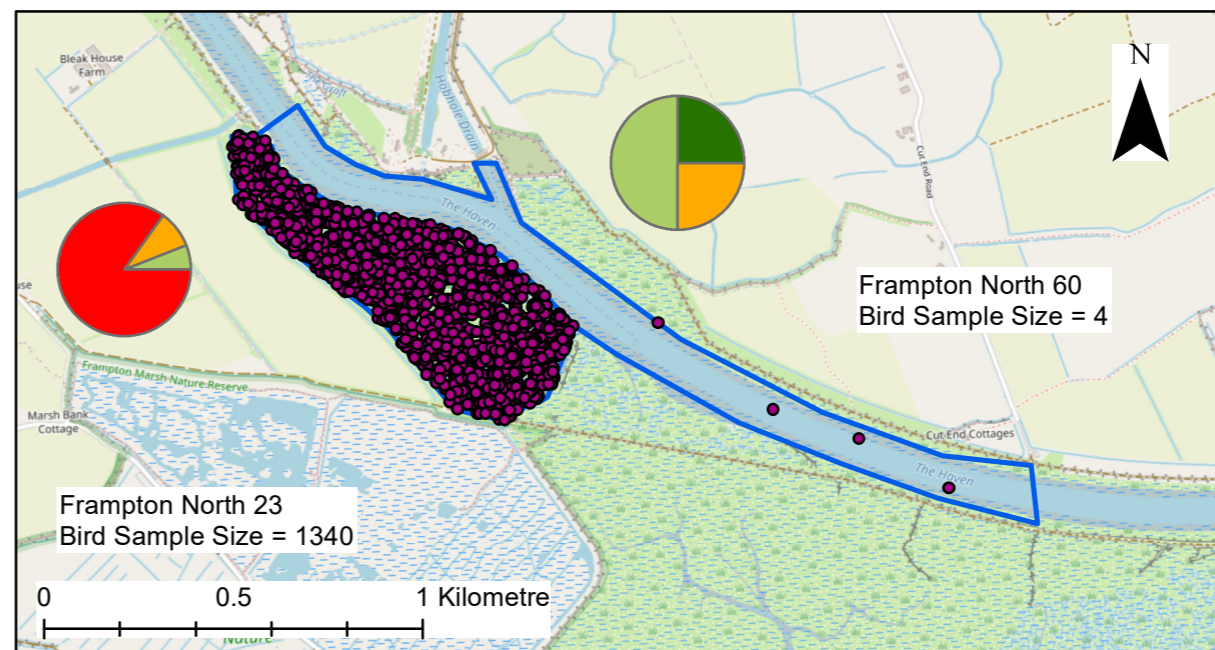

2017

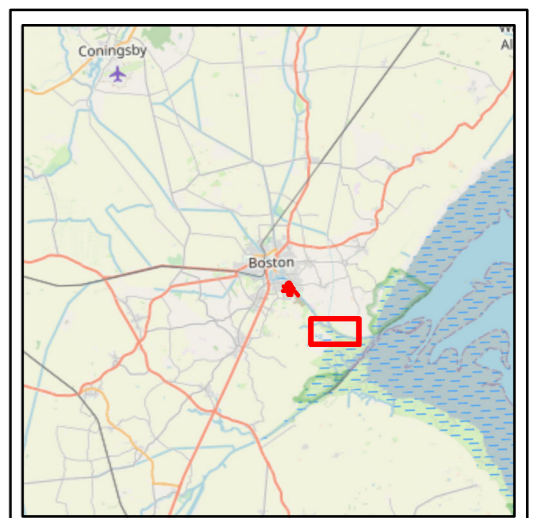

- Key**
- Order limits
 - WeBS Sites
 - Bird Density
- Pie chart results**
- Divers
 - Ducks, Geese and Swans
 - Gulls and Terns
 - Waders

Notes
Please note that the locations of the individual bird density dots are randomly plotted and do not represent the precise location within the WeBS site of where they were recorded.

| REV | DATE | DESCRIPTION | BY | CHK | APP |
|-----|----------|----------------|----|-----|-----|
| 0 | 19/03/21 | For Submission | MP | MV | PS |

REVISIONS

CLIENT

**ALTERNATIVE USE
BOSTON PROJECTS LTD**

PROJECT
**BOSTON
ALTERNATIVE ENERGY FACILITY
ENVIROMENTAL STATEMENT**

TITLE
**BIRD DISTRIBUTION AT
FRAMPTON NORTH 23 AND 60
FIGURE 17.4c**

Royal HaskoningDHV
Enhancing Society Together

Rightwell House,
Bretton,
Peterborough, PE3 8DW
Tel +44 (0)1733 334455
Email info.peterborough@rhdhv.com
Website www.royalhaskoningdhv.com

| | | | | | |
|----------------|---------------------------------|-----------|----------|----------|--------|
| DRAWN | MCP | CHECKED | MV | APPROVED | PS |
| DATE | 19/03/2021 | SCALE @A3 | 1:20,000 | REF | PB6934 |
| DRAWING NUMBER | PB6934-RHD-01-ZZ-DR-3067 | | | STATUS | S0 |
| | | | | REVISION | 0 |

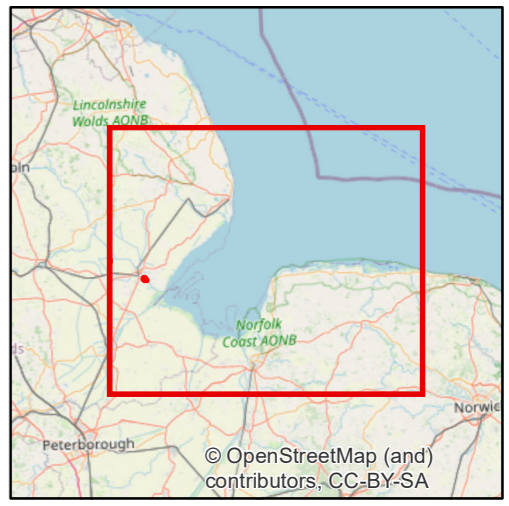
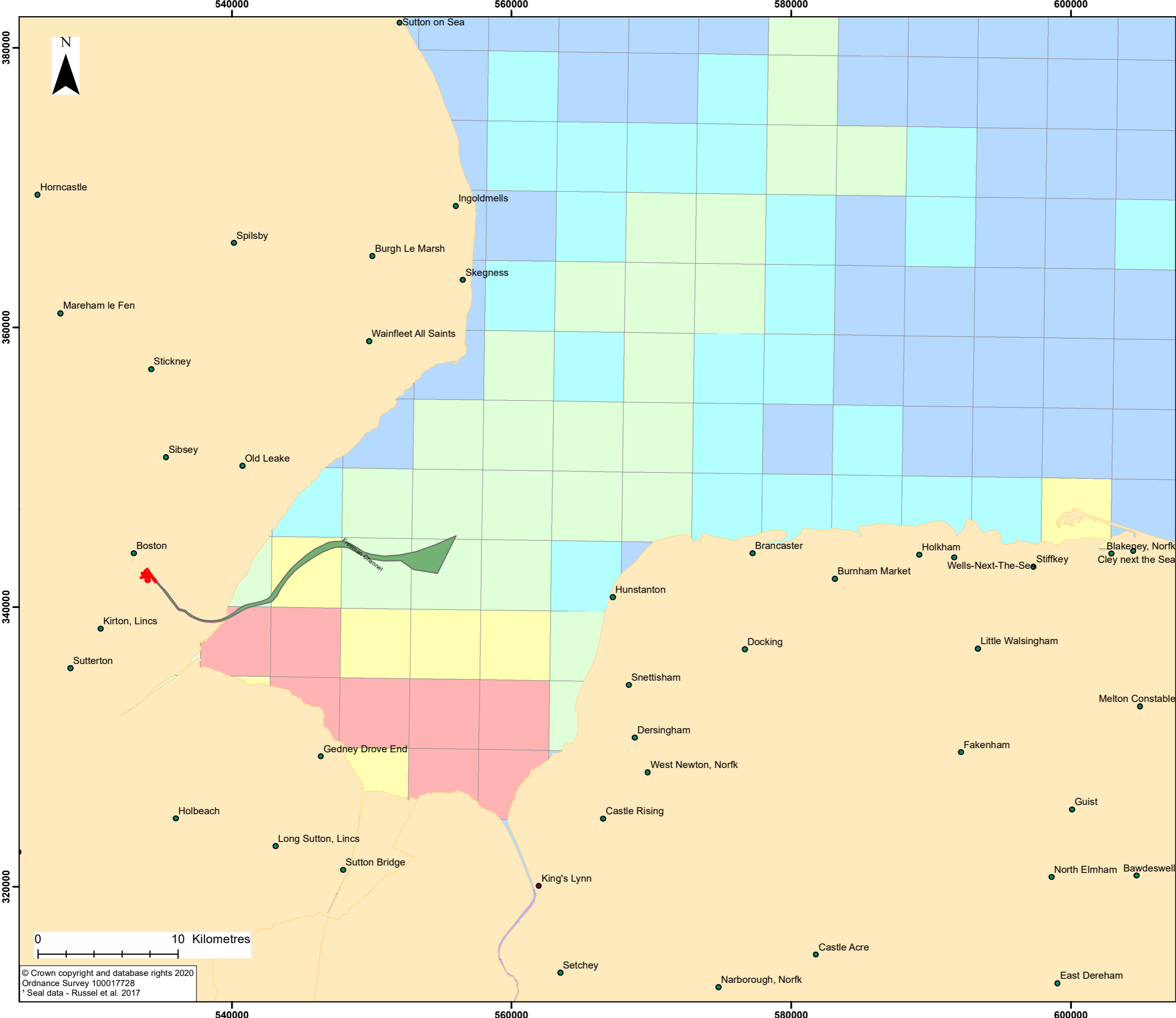

Key

- Order limits
- Shipping Channel

Harbour seal at-sea usage¹ (density of seals per 25km²)

- 0 - 1
- 1 - 5
- 5 - 10
- 10 - 50
- 50 - 100
- 100 - 150
- 150+

| REV | DATE | DESCRIPTION | BY | CHK | APP |
|-----|----------|----------------|----|-----|-----|
| 0 | 19/03/21 | For Submission | MP | GS | PS |

REVISIONS

CLIENT

**ALTERNATIVE USE
BOSTON PROJECTS LTD**

PROJECT

**BOSTON
ALTERNATIVE ENERGY FACILITY
ENVIRONMENTAL STATEMENT**

TITLE

**MEAN HARBOUR SEAL AT-SEA
USAGE AROUND BOSTON
FIGURE 17.5**



Royal HaskoningDHV
Enhancing Society Together

Rightwell House,
Bretton,
Peterborough, PE3 8DW
Tel +44 (0)1733 334455
Email info.peterborough@rhdhv.com
Website www.royalhaskoningdhv.com

| | | | | | |
|----------------|---------------------------------|-----------|-----------|----------|--------|
| DRAWN | MCP | CHECKED | GS | APPROVED | PS |
| DATE | 19/03/2021 | SCALE @A3 | 1:250,000 | REF | PB6934 |
| DRAWING NUMBER | PB6934-RHD-01-ZZ-DR-3082 | | | STATUS | S0 |
| | | | | REVISION | 0 |

© Crown copyright and database rights 2020
Ordnance Survey 100017728
¹ Seal data - Russel et al. 2017

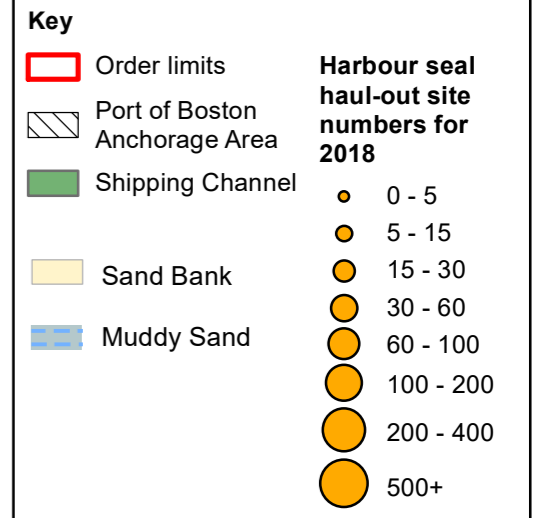
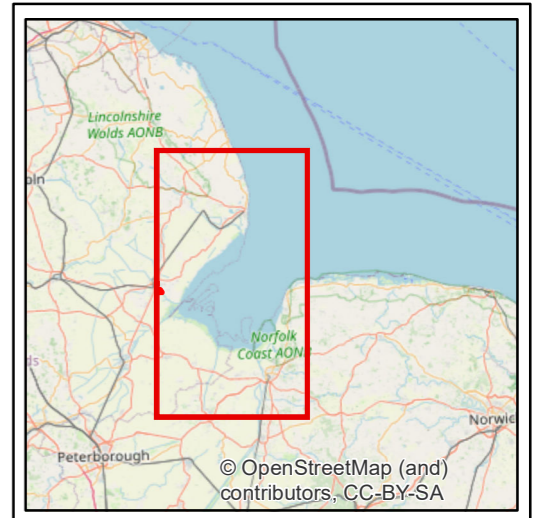
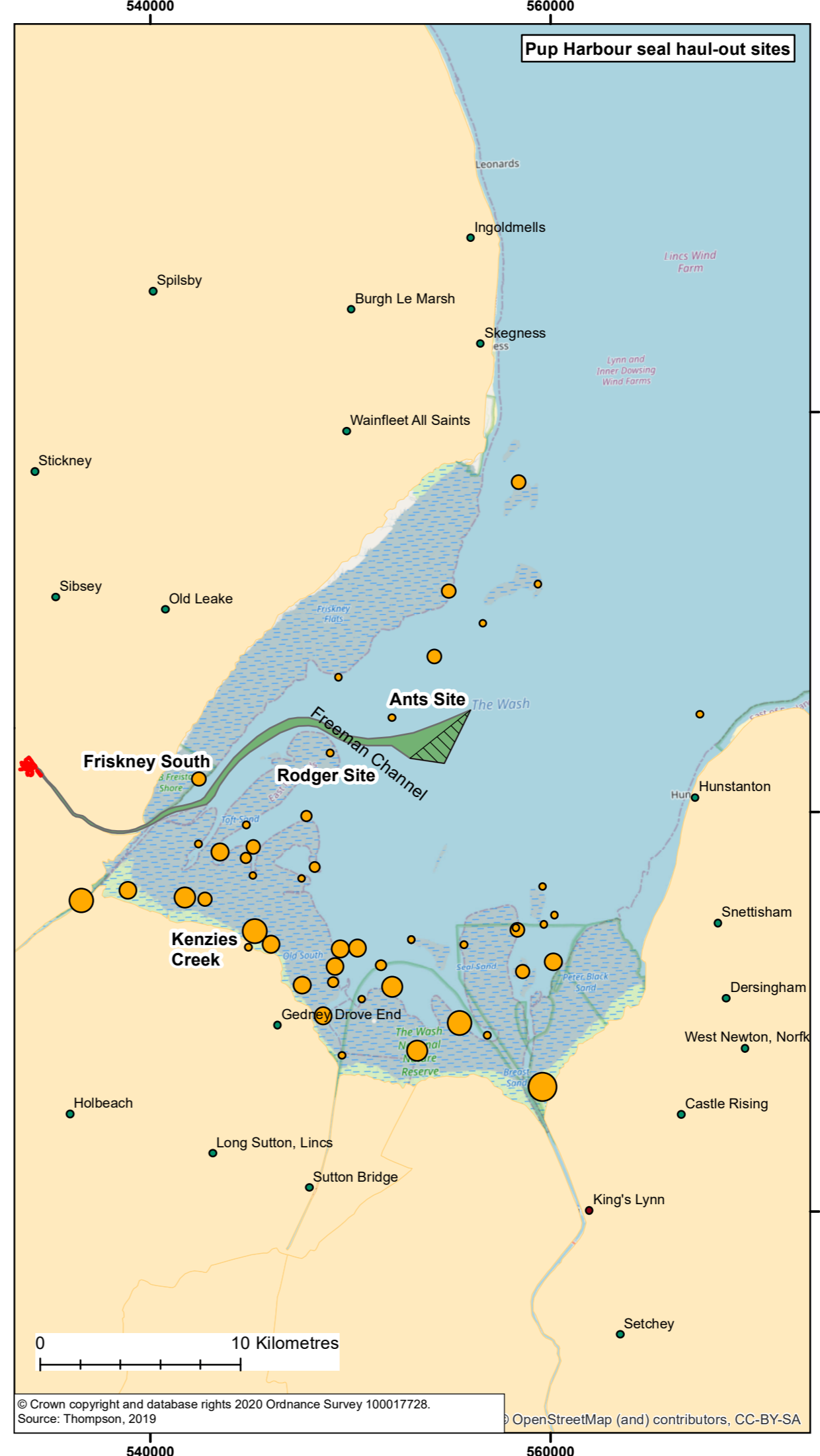
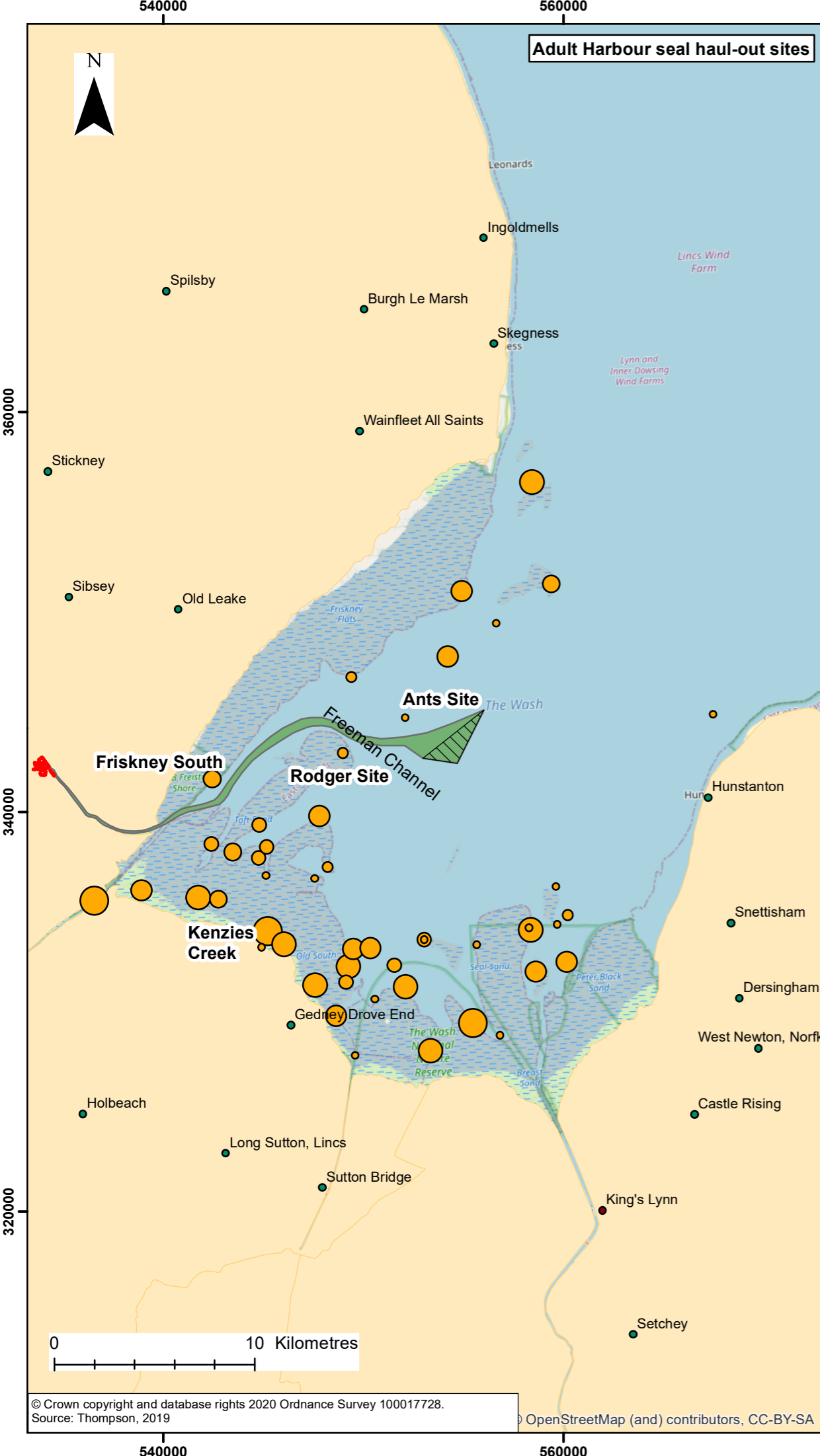

| REV | DATE | DESCRIPTION | BY | CHK | APP | |
|-----|----------|----------------|----|-----|-----|----|
| 0 | 19/03/21 | For Submission | | MP | GS | PS |

REVISIONS

CLIENT

ALTERNATIVE USE BOSTON PROJECTS LTD

PROJECT

BOSTON ALTERNATIVE ENERGY FACILITY ENVIRONMENTAL STATEMENT

HARBOUR SEAL HAUL-OUT SITES WITHIN THE WASH COMPARED TO THE SHIPPING CHANNEL AND ANCHORAGE LOCATION
FIGURE 17.6

Royal HaskoningDHV
 Enhancing Society Together

Rightwell House, Bretton, Peterborough, PE3 8DW
 Tel +44 (0)1733 334455
 Email info.peterborough@rhdhv.com
 Website www.royalhaskoningdhv.com

| | | | | | |
|----------------|---------------------------------|-----------|-----------|----------|--------|
| DRAWN | MCP | CHECKED | GS | APPROVED | PS |
| DATE | 19/03/2021 | SCALE @A3 | 1:250,000 | REF | PB6934 |
| DRAWING NUMBER | PB6934-RHD-01-ZZ-DR-3083 | | | STATUS | S0 |
| | | | | REVISION | 0 |

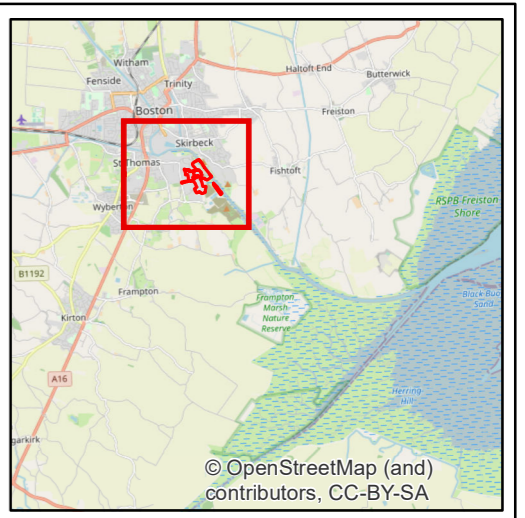
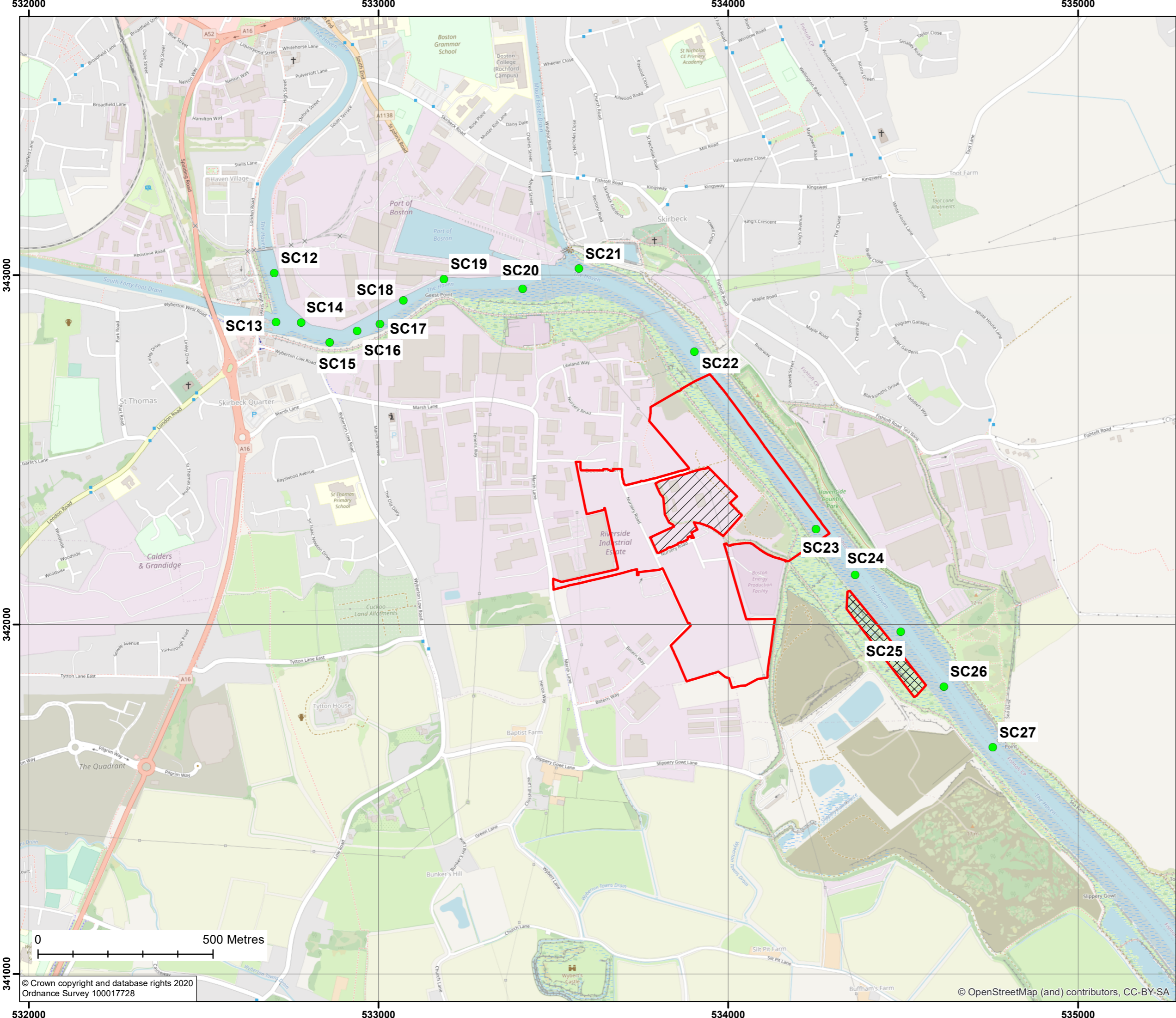

- Key**
- Order limits
 - Habitat Mitigation Area
 - Land outside Order limits
 - Benthic Infaunal Sample Locations

| REV | DATE | DESCRIPTION | BY | CHK | APP |
|-----|----------|----------------|----|-----|-----|
| 0 | 19/03/21 | For Submission | MP | DB | PS |

REVISIONS

CLIENT

**ALTERNATIVE USE
BOSTON PROJECTS LTD**

PROJECT

**BOSTON
ALTERNATIVE ENERGY FACILITY
ENVIRONMENTAL STATEMENT**

TITLE

**2017 BENTHIC INFAUNAL
SAMPLE LOCATIONS
FIGURE 17.7**



Royal HaskoningDHV
Enhancing Society Together

Rightwell House,
Bretton,
Peterborough, PE3 8DW
Tel +44 (0)1733 334455
Email info.peterborough@rhdhv.com
Website www.royalhaskoningdhv.com

| | | | | | |
|----------------|---------------------------------|-----------|----------|----------|--------|
| DRAWN | MCP | CHECKED | DB | APPROVED | PS |
| DATE | 19/03/2021 | SCALE @A3 | 1:10,000 | REF | PB6934 |
| DRAWING NUMBER | PB6934-RHD-01-ZZ-DR-3087 | | | STATUS | S0 |
| | | | | REVISION | 0 |

533000

534000

535000

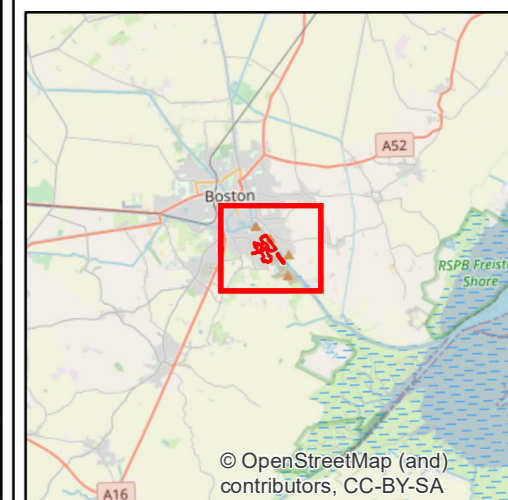

Key

- Order limits
- Habitat Mitigation Area
- Land outside Order limits
- Section A
- Section B

| | | | | | |
|-----|----------|----------------|----|-----|-----|
| 0 | 19/03/21 | For Submission | JT | AH | PS |
| REV | DATE | DESCRIPTION | BY | CHK | APP |

REVISIONS

CLIENT

**ALTERNATIVE USE
BOSTON PROJECTS LTD**

PROJECT

**BOSTON
ALTERNATIVE ENERGY FACILITY
ENVIRONMENTAL STATEMENT**

TITLE

**BOSTON BIRD SURVEY
FIGURE 17.8**



Royal HaskoningDHV
Enhancing Society Together

Rightwell House,
Bretton,
Peterborough, PE3 8DW
Tel +44 (0)1733 334455
Email info.peterborough@rhdhv.com
Website www.royalhaskoningdhv.com

| | | | | | |
|----------------|---------------------------------|-----------|----------|----------|--------|
| DRAWN | JT | CHECKED | AH | APPROVED | PS |
| DATE | 19/03/2021 | SCALE @A3 | 1:10,000 | REF | PB6934 |
| DRAWING NUMBER | PB6934-RHD-01-ZZ-DR-3098 | | | STATUS | S0 |
| | | | | REVISION | 0 |

343000

342000

341000

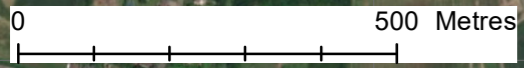

© Crown copyright and database rights 2021
Ordnance Survey 100017728

Source: Esri, Maxar, GeoEye, Earthstar Geographics, CNES/Airbus DS, USDA, USGS, AeroGRID, IGN, and the GIS User Community

533000

534000

535000

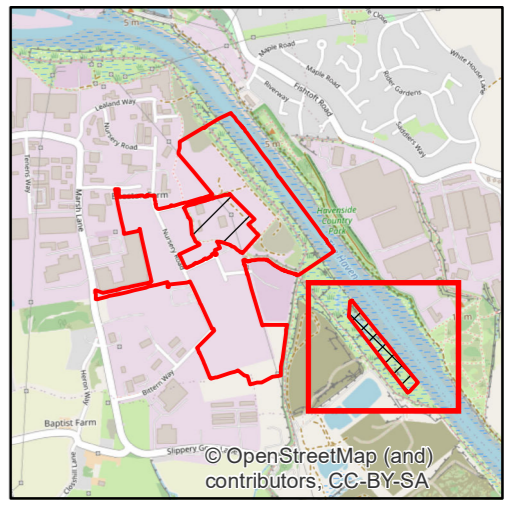
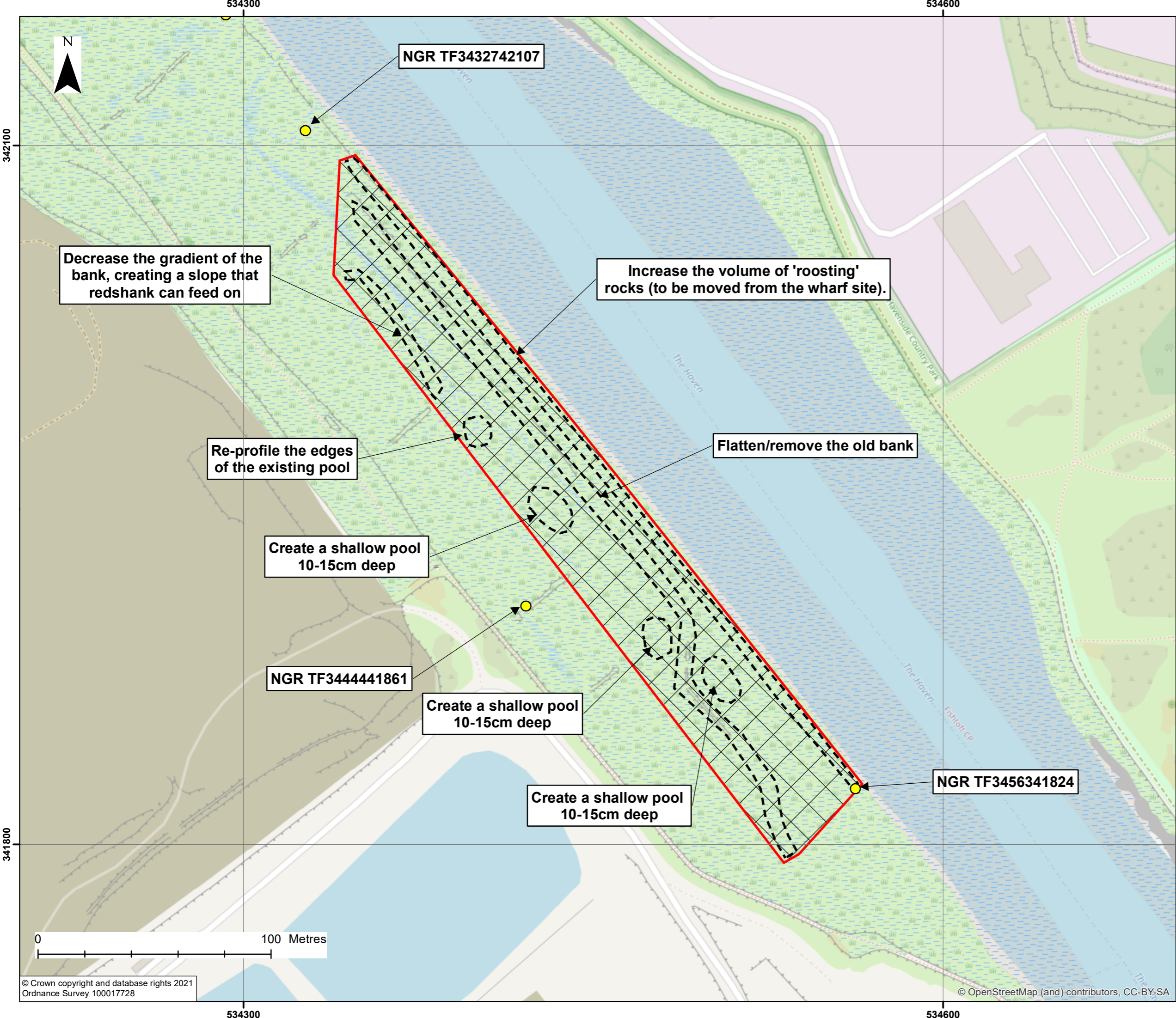

- Key**
- Order limits
 - Habitat Mitigation Area
 - Land outside Order limits
 - Proposed mitigation works
 - National Grid References

| REV | DATE | DESCRIPTION | BY | CHK | APP |
|-----|----------|----------------|----|-----|-----|
| 0 | 19/03/21 | For Submission | JT | CA | PS |

REVISIONS

CLIENT

**ALTERNATIVE USE
BOSTON PROJECTS LTD**

PROJECT
**BOSTON
ALTERNATIVE ENERGY FACILITY
ENVIRONMENTAL STATEMENT**

TITLE
**LOCATION OF PROPOSED MITIGATION
WORKS FOR ROOSTING AND FORAGING
WADERS AT PROPOSED DEVELOPMENT SITE
FIGURE 17.9**



Royal HaskoningDHV
Enhancing Society Together

Rightwell House,
Bretton,
Peterborough, PE3 8DW
Tel +44 (0)1733 334455
Email info.peterborough@rhdhv.com
Website www.royalhaskoningdhv.com

| | | | | | |
|----------------|---------------------------------|-----------|---------|----------|--------|
| DRAWN | JT | CHECKED | CA | APPROVED | PS |
| DATE | 19/03/2021 | SCALE @A3 | 1:1,500 | REF | PB6934 |
| DRAWING NUMBER | PB6934-RHD-01-ZZ-DR-3098 | | | STATUS | S0 |
| | | | | REVISION | 0 |

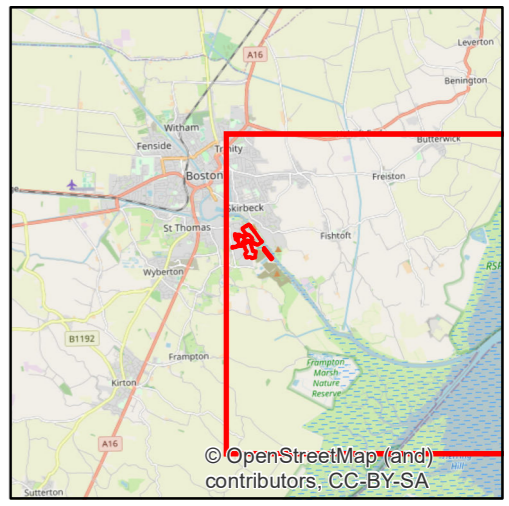
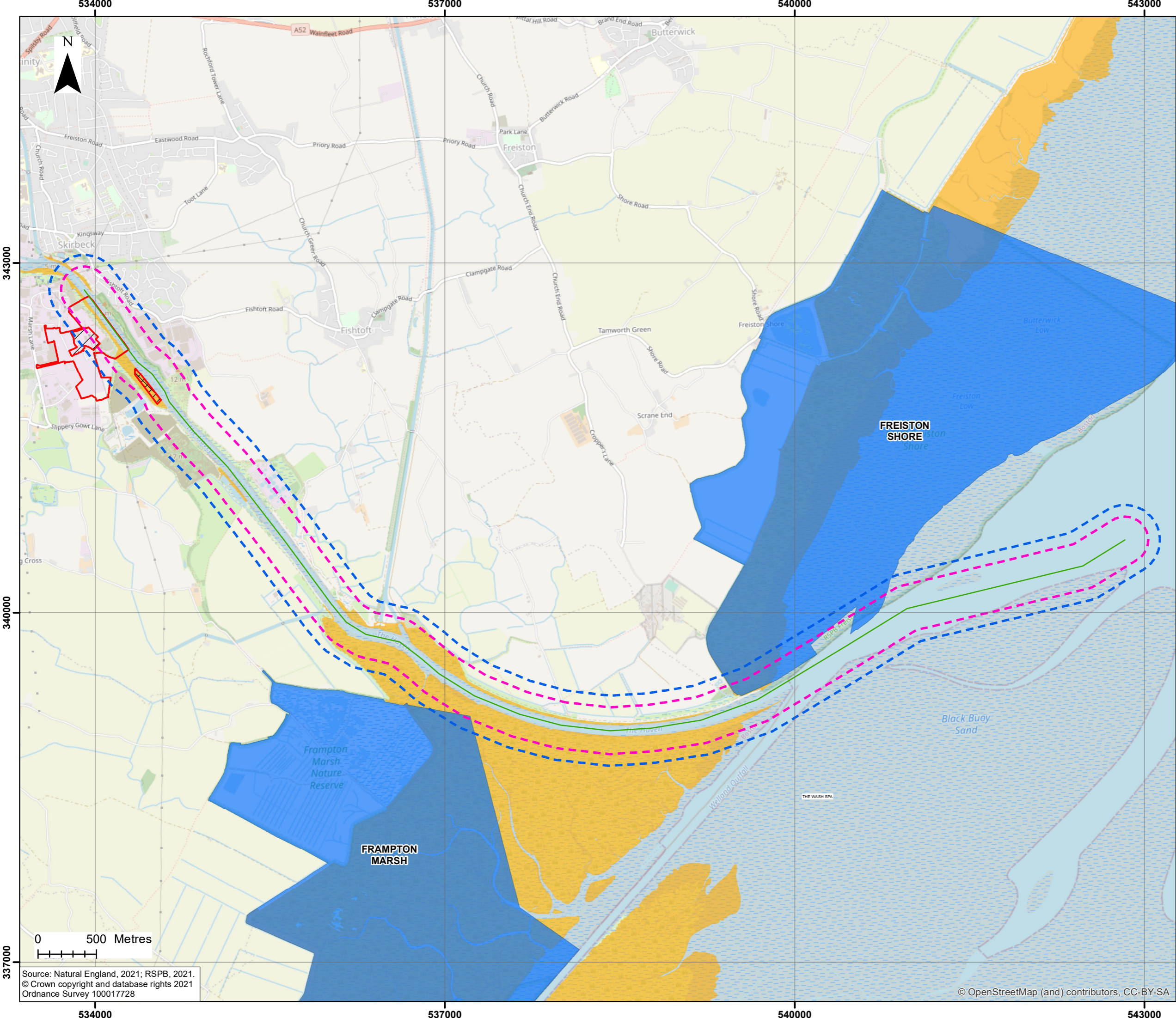

- Key**
- Order limits
 - Habitat Mitigation Area
 - Land outside Order limits
 - RSPB Reserves
 - Priority Habitats Inventory - Coastal Saltmarsh
- Shipping Channel Centre Line Buffers**
- 200m
 - 300m
 - Shipping Channel Centre Line

| | | | | | |
|-----|----------|----------------|----|-----|-----|
| 0 | 19/03/21 | For Submission | JT | CA | PS |
| REV | DATE | DESCRIPTION | BY | CHK | APP |

REVISIONS

CLIENT

**ALTERNATIVE USE
BOSTON PROJECTS LTD**

PROJECT

**BOSTON
ALTERNATIVE ENERGY FACILITY
ENVIRONMENTAL STATEMENT**

TITLE

**SALT MARSH HABITAT IN
AND AROUND THE HAVEN
FIGURE 17.10**



Rightwell House,
Bretton,
Peterborough, PE3 8DW
Tel +44 (0)1733 334455
Email info.peterborough@rhdhv.com
Website www.royalhaskoningdhv.com

| | | | | | |
|-------|----|---------|----|----------|----|
| DRAWN | JT | CHECKED | CA | APPROVED | PS |
|-------|----|---------|----|----------|----|

| | | | | | |
|------|------------|-----------|----------|-----|--------|
| DATE | 19/03/2021 | SCALE @A3 | 1:30,000 | REF | PB6934 |
|------|------------|-----------|----------|-----|--------|

| | | | | | |
|----------------|---------------------------------|--------|----|----------|---|
| DRAWING NUMBER | PB6934-RHD-01-ZZ-DR-3098 | STATUS | S0 | REVISION | 0 |
|----------------|---------------------------------|--------|----|----------|---|

Source: Natural England, 2021; RSPB, 2021.
© Crown copyright and database rights 2021
Ordnance Survey 100017728

© OpenStreetMap (and) contributors, CC-BY-SA